

AN ORDINANCE OF THE VILLAGE OF BELLEVUE

PEORIA COUNTY, ILLINOIS

942 a
Kenneth C. Blair
Recorder of Deeds

JUN 1 1971

BE IT ORDAINED by the President and the Board of Trustees of the Village of Bellevue, Peoria County, Illinois:

SECTION I. Pursuant to the provisions of Chapter 27, Section 7-1-8, Illinois Revised Statutes, 1965, the following-described real property is hereby annexed to the Village of Bellevue, Illinois, in the County of Peoria and State of Illinois:

Part of the Southeast Quarter of Section Eleven (11), Township Eight (8) North, Range Seven (7) East of the Fourth Principal Meridian, more particularly bounded and described as follows, to-wit: Commencing at a point on the North line of said Southeast Quarter, Fourteen Hundred Sixteen and Six One-tenths (1,416.6) feet West of the Northeast corner of said Quarter; thence South Fifteen Hundred Seventy and Eight One-tenths (1,570.8) feet to the centerline of Plank Road (now known as Route No. 116); thence northerly along the center of said road Three Hundred Ninety-six and No One-tenths (396.0) feet; thence North Thirteen Hundred Thirty-five and Eighty-four One-hundredths (1,335.84) feet to the North line of the said Southeast Quarter of Section Eleven (11); thence East along said North line of said Southeast Quarter, Three Hundred Ten and Two One-tenths (310.2) feet to the place of beginning; EXCEPTING THEREFROM all the coal and mineral rights underlying said premises;

SECTION II. The afore-described real property shall be designated Commercial District for use as a mobile home park in the permanent zoning ordinance of the Village of Bellevue.

SECTION III. That this Ordinance shall be in full force and effect after its passage and due recording as required by law.

PASSED by the Board of Trustees of the Village of Bellevue, Peoria County, Illinois; approved by its President and attested by its Clerk this 27 day of April, A.D., 1971.

ATTEST:

Louise M. Howard
Clerk

William A. Sandhu
President



STATE OF ILLINOIS)
) ss.
COUNTY OF PEORIA)

I, LARRY N. HOWARD, Village Clerk of the Village of Bellevue, Peoria County, Illinois, do hereby certify that I am the Village Clerk of said Village of Bellevue, Illinois, and keeper of the records and official seal of said village, and that I have compared the annexed and foregoing copy of Ordinance Number 210, an Ordinance annexing to the Village of Bellevue, Peoria County, Illinois, the following-described property:

Part of the Southeast Quarter of Section Eleven (11), Township Eight (8) North, Range Seven (7) East of the Fourth Principal Meridian, more particularly bounded and described as follows, to-wit: Commencing at a point on the North line of said Southeast Quarter, Fourteen Hundred Sixteen and Six One-tenths (1,416.6) feet West of the Northeast corner of said Quarter; thence South Fifteen Hundred Seventy and Eight One-tenths (1,570.8) feet to the centerline of Plank Road (now known as Route No. 116); thence northerly along the center of said road Three Hundred Ninety-six and No One-tenths (396.0) feet; thence North Thirteen Hundred Thirty-five and Eighty-four One-hundredths (1,335.84) feet to the North line of the said Southeast Quarter of Section Eleven (11); thence East along said North line of said Southeast Quarter, Three Hundred Ten and Two One-tenths (310.2) feet to the place of beginning; EXCEPTING THEREFROM all the coal and mineral rights underlying said premises;

adopted APRIL 27, 1971, with the original record thereof remaining in my office, and have found the same to be a true and correct transcript therefrom and of the whole of such original record.

IN WITNESS WHEREOF I have hereunto set my hand and the official seal of the said Village of Bellevue this 27th day of APRIL, A.D., 1971.

(SEAL)



Larry N. Howard
Village Clerk

2

PLAT OF ANNEXATION

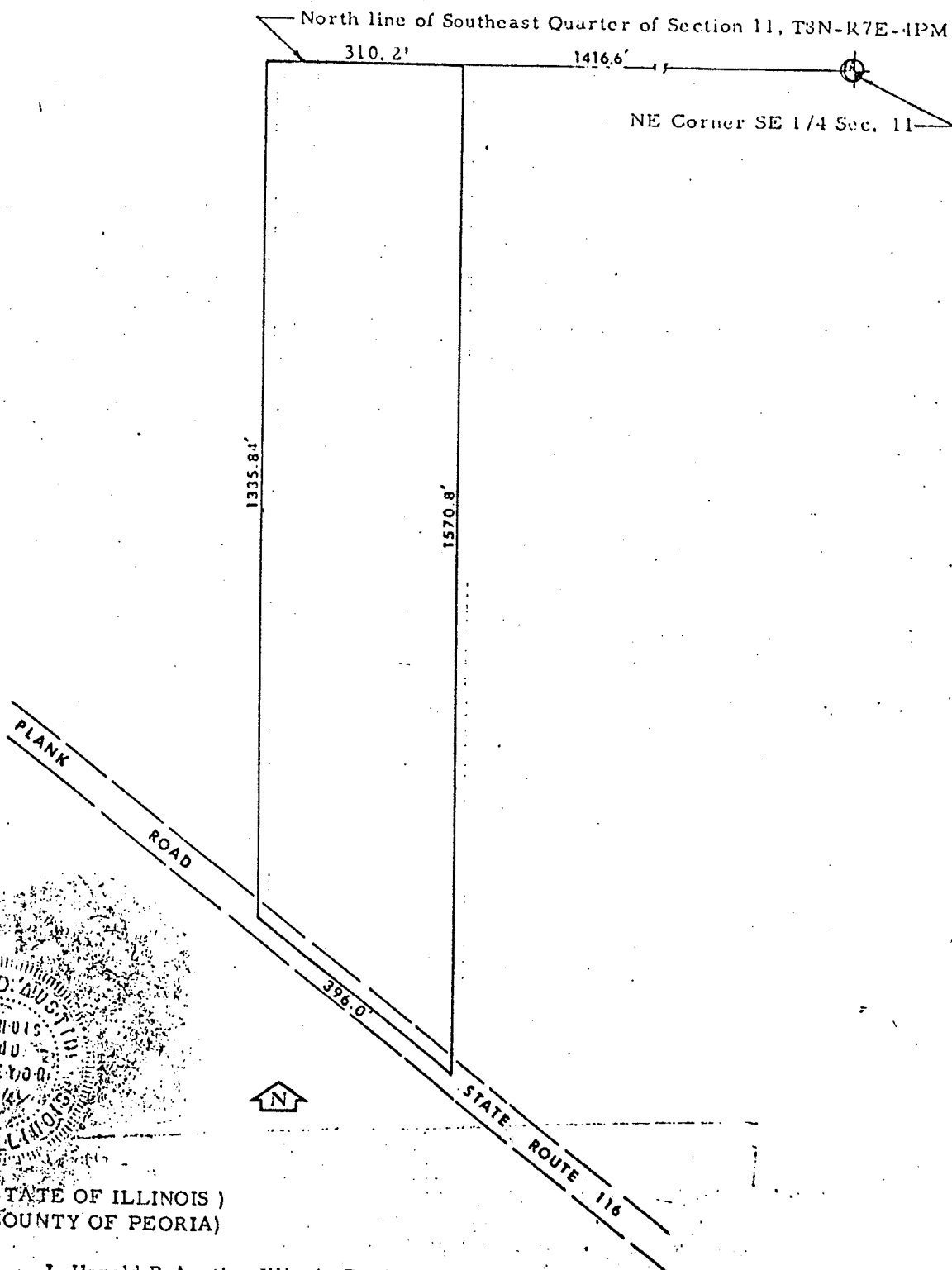

(STATE OF ILLINOIS)
(COUNTY OF PEORIA)

I, Harold B Austin, Illinois Registered Land Surveyor No. 14, do hereby certify that I have drawn the above map of annexation from field and record information and that it correctly portrays the lands described in the accompanying petition, drawn to a scale of 1 inch equals 200 feet.

Dated this 17th day of April, 1971.

Harold B Austin I. R. L. S. No. 14

3
71-07539

#210