

JUN 19 1980

80-09060

FIL - D

JUN 17 1980

WILLIAM E. KOEHLER
COUNTY CLERK

STATE OF ILLINOIS } ss. Filed for record
County of Peoria } in the office of
HELEN G. BLAIR, County Recorder, on
9:02 A.M.
Helen G. Blair
County Recorder

ORDINANCE NO. 266

AN ORDINANCE ANNEXING A PART OF THE SOUTHEAST QUARTER OF SECTION 12, TOWNSHIP 8 NORTH, RANGE 7 EAST OF THE 4th PRINCIPAL MERIDIAN, IN PEORIA COUNTY, ILLINOIS, TO THE VILLAGE OF BELLEVUE (GENOVESE PROPERTY)

WHEREAS, there has been filed with the Village Board, a written Petition, duly verified, for the annexation of the property of JOHN M. GENOVESE, JR. and GLORIA J. GENOVESE, to the Village of Bellevue, and

WHEREAS, said petitioners are the owners of record of all of the tract or parcel of land sought by them to be annexed, and they have represented, under oath, that there are no electors residing thereon; and

WHEREAS, the said parcel or tract of land is a compact parcel, with the south line thereof (the front) also being the north line of the boundary of the Village of Bellevue, at said point, and

WHEREAS, it is now the duty of the corporate authorities to consider the question of the annexation, since the said described parcel is not presently within the corporate limits of any other municipality.

NOW THEREFORE BE IT ORDAINED BY THE PRESIDENT AND BOARD OF TRUSTEES OF THE VILLAGE OF BELLEVUE, PEORIA COUNTY, ILLINOIS:

SECTION 1. That the following tract or parcel of land, described as:

A part of the Southeast Quarter of Section 12, Township 8 North, Range 7 East of the 4th Principal Meridian, situated and being in the County of Peoria and State of Illinois, more fully described as follows:

Commencing at the intersection of the North line of State Route 116 and a line 280 feet East and parallel to the West line of said Southeast Quarter, as the place of beginning;
thence North, 89° 37' East along the North line of said State Route No. 116, a distance of 92.98 feet to a pipe;
thence North a distance of 143 feet to a pipe;
thence West a distance of 92 feet, to a pipe;
thence South 156.53 feet, to the place of beginning,

be and the same is hereby annexed to a made a part of the Village of Bellevue, Peoria County, Illinois, and the same is hereby incorporated within the corporate limits of this Village.

SECTION 2. That the Plat hereunto attached and expressly made a part hereof, is a true, correct and accurate plat or map of said territory hereby annexed and it correctly shows its relation to the existing boundaries of this Village.

SECTION 3. That the Village Clerk shall forthwith cause publication of this ordinance in pamphlet form, and the same having been so published, is now in full forth and effect; the said Village Clerk shall also file Certified copies hereof, with a copy of the map, with the Recorder of Deeds and the County Clerk of Peoria County, Illinois, and such other agencies as may be entitled to such copies and plats.

#266

Date JUN 19 1980

Phone 672-6090

Received for Record
INSTRUMENT

80-39060

No. _____

Bring this card when you call for
this instrument. If you desire
information regarding it, please
refer to the above number.

HELEN G. BLAIR
RECORDER
Peoria County
PEORIA, ILLINOIS

FEE

7⁰⁰

(Over)

31

#266

SECTION 4. That said premises herein annexed is and has been operated as a Dram shop, is accordingly classified and zoned commercial to permit the continued operation and similar purposes

SECTION 5. All ordinances or parts of ordinances in conflict herewith, are, as to such conflict, hereby repealed.

PASSED by upwards of a 3/3rds vote of the corporate authorities now holding office as Trustees in the Village of Bellevue, Peoria County, Illinois, in regular public session assembled this 10 day of June, A. D. 1980.

William G. Sandlen

Village President

ATTEST:

Raymond Howard

Village Clerk

APPROVED my me this 10 day of June, A.D. 1980.

William G. Sandlen

Village President

THIS INSTRUMENT WAS PREPARED BY 7

Number of "yeas": 5

NUMBER OF NAYS: 0



#266

Bellevue Illinois

Part of the SE $\frac{1}{4}$ of Sec. 12, T. 8 N., R. 7 E. 4th P.M., situated in Peoria County, Illinois, more fully described as commencing at the intersection of the North line of State Route No. 110 and a line 280 ft. E. and parallel to the W. line of said Quarter Section; as the place of beginning; thence N. 89° 37' E. along the N. line of State Route 110, a distance of 92.98 ft to a pipe; thence N. a distance of 143 ft. to a pipe; thence W. a distance of 92 ft. to a pipe; thence S. 156.53 ft. to the place of beginning.

DATE
3-15-72
4-10-75
5-27-80

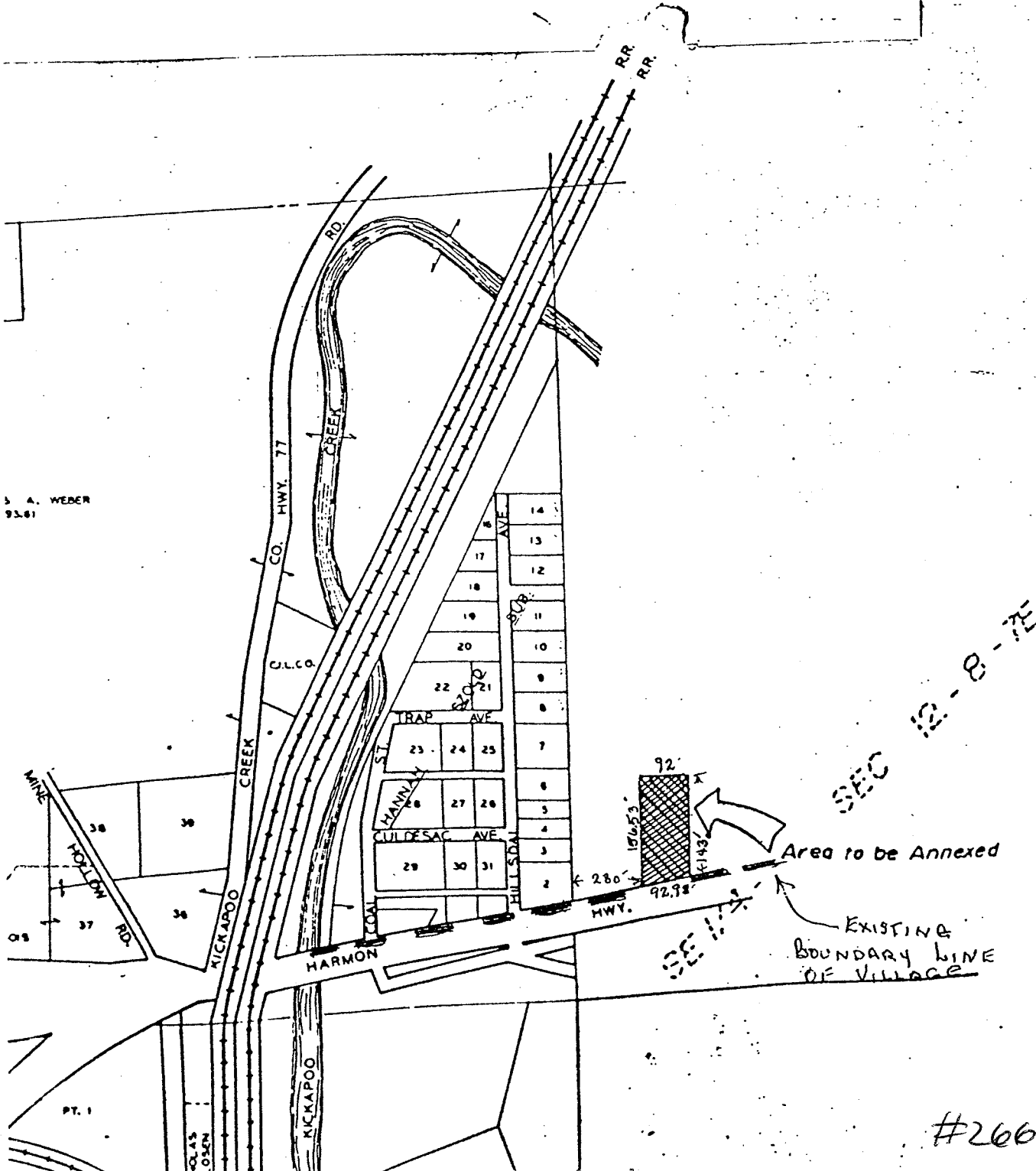

#266

STATE OF ILLINOIS)
COUNTY OF PEORIA)

ss.

JUN 17 1980

WILLIAM E. ROOSELL
COUNTY CLERK

VILLAGE OF BELLEVUE

VILLAGE CLERK'S CERTIFICATE

I, LARRY N. HOWARD, do hereby Certify that I am the duly elected, qualified and acting Village Clerk in and for the Village of Bellevue, Peoria, County, Illinois, and as such I am the keeper of the minutes, ordinances and resolutions of the Village Board of said Village, and also am the keeper of the Official Seal of said Village.

I further Certify that the attached Ordinance, numbered 266 and entitled:

"AN ORDINANCE ANNEXING A PART OF THE SOUTHEAST QUARTER OF SECTION 12, TOWNSHIP 8 NORTH, RANGE 7 EAST OF THE 4th PRINCIPAL MERIDIAN, IN PEORIA COUNTY, ILLINOIS, TO THE VILLAGE OF BELLEVUE (GENOVESE PROPERTY)"

was duly passed by the majority of yea votes of the corporate authorities then holding office and was duly adopted in a regular, stated meeting of said Village Board held upon June 10, 1980, and the same was then signed by the proper officers and approved by the Village President and the same is now in full force and effect.

Given under my hand and the Official Seal of this Village, upon this 10th day of June, A. D. 1980.



Larry N. Howard

Larry N. Howard
Village Clerk
Bellevue, Illinois

80-09060

#266

PETITION FOR ANNEXATION TO THE VILLAGE OF BELLEVUE, PEORIA COUNTY, ILLINOIS.

To the President and Board of Trustees of the Village of Bellevue, Peoria County, Illinois:

The undersigned owners of record of all land within the territory herein described, and by at least _____ percent of the electors residing thereon, respectfully state that they desire to be annexed to and made a part of the Village of Bellevue, Peoria County, Illinois, and state:

1. That the described territory is not within the corporate limits of any municipality, but that it is contiguous to the existing limits of the Village of Bellevue;
2. That the territory has *No* electors residing thereon
3. That your Petitioners request the annexation of said territory, described as, to-wit:

A part of the Southeast Quarter of Section 12, Township 8 North, Range 7 East of the 4th Principal Meridian, situated and being in the County of Peoria and State of Illinois, further described as follows:

Commencing at the intersection of the North line of State Route 116 and a line 280 feet East and parallel to the West line of said Southeast Quarter, as the place of beginning;

Thence n. 89° 37' East along the North line of said State Route No. 116, a distance of 92.98 feet to a pipe;
Thence North a distance of 143 feet to a pipe;
Thence West a distance of 92 feet, to a pipe;
Thence South 156.53 feet, to the place of beginning.

4. that said territory or property is known as 3611 West Harmon Highway and fronts along the present Village Limits, as described in Book 1106, page 484, in the Peoria County Recorder's Office.

Dated this 10 day of June, A. D. 1980.

John M. Genovese, Jr.
John J. Genovese

STATE OF ILLINOIS)
COUNTY OF PEORIA) ss

John M. Genovese, Jr. and John J. Genovese being first duly sworn on oath according to law, deposes and says that the above Petition is true and was signed by the persons whose names they purport to be.

Subscribed and sworn to before me this 10 day of June, 1980.

John R. Sandler Notary Public

Bellevue Illinois

DATE
3-15-72
4-10-75
5-27-80

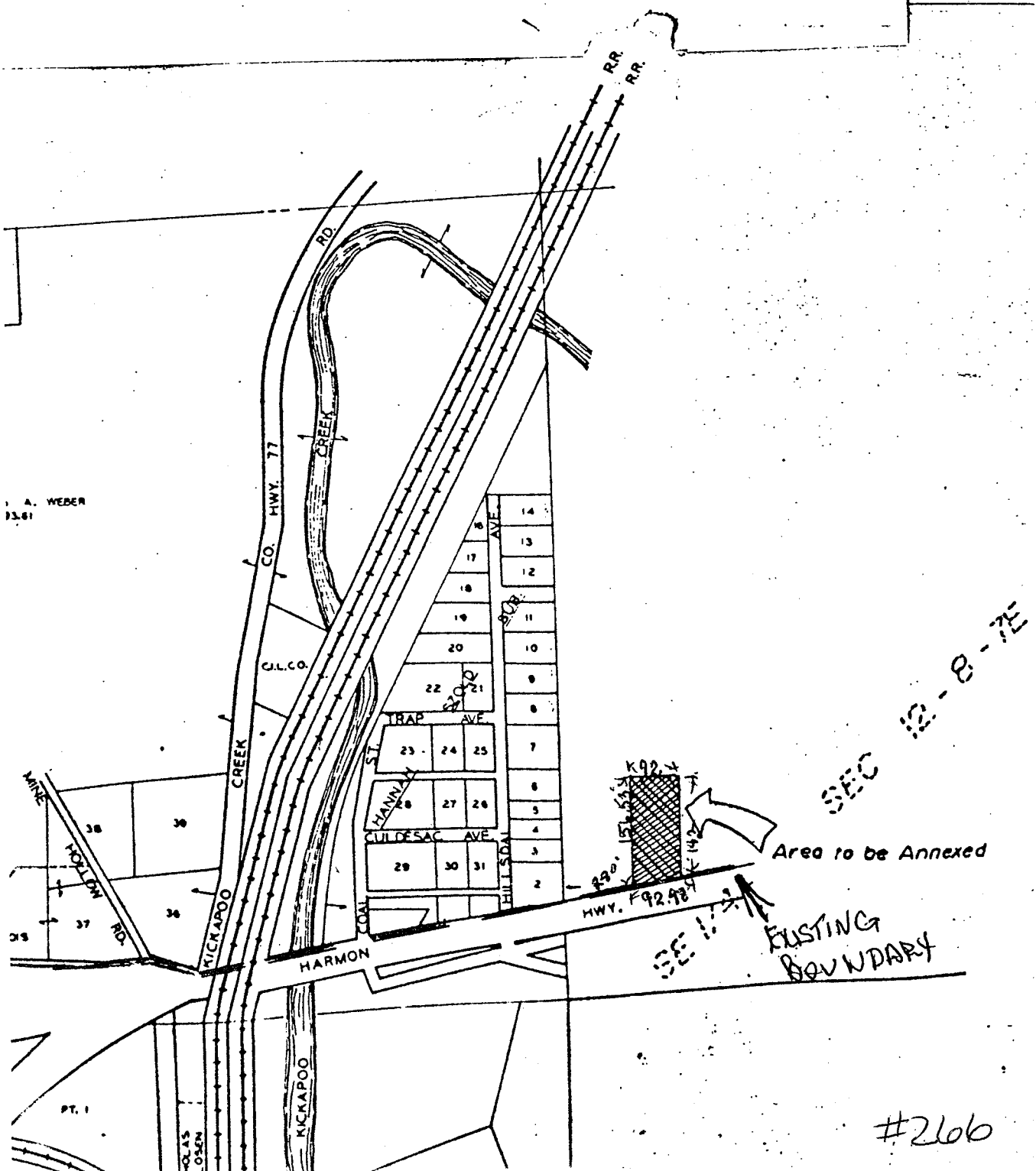

A. WEBER
33.81

SEC 12-8-7E

Area to be Annexed

EXISTING BOUNDARY

#266

ORDINANCE NO. 266

AN ORDINANCE ANNEXING A PART OF THE SOUTHEAST QUARTER OF SECTION 12, TOWNSHIP 8 NORTH, RANGE 7 EAST OF THE 4th PRINCIPAL MERIDIAN, IN PEORIA COUNTY, ILLINOIS, TO THE VILLAGE OF BELLEVUE (GENOVESE PROPERTY)

WHEREAS, there has been filed with the Village Board, a written Petition, duly verified, for the annexation of the property of JOHN M. GENOVESE, JR. and GLORIA J. GENOVESE, to the Village of Bellevue, and

WHEREAS, said petitioners are the owners of record of all of the tract or parcel of land sought by them to be annexed, and they have represented, under oath, that there are no electors residing thereon; and

WHEREAS, the said parcel or tract of land is a compact parcel, with the south line thereof (the front) also being the north line of the boundary of the Village of Bellevue, at said point, and

WHEREAS, it is now the duty of the corporate authorities to consider the question of the annexation, since the said described parcel is not presently within the corporate limits of any other municipality.

NOW THEREFORE BE IT ORDAINED BY THE PRESIDENT AND BOARD OF TRUSTEES OF THE VILLAGE OF BELLEVUE, PEORIA COUNTY, ILLINOIS:

SECTION 1. That the following tract or parcel of land, described as:

A part of the Southeast Quarter of Section 12, Township 8 North, Range 7 East of the 4th Principal Meridian, situated and being in the County of Peoria and State of Illinois, more fully described as follows:

Commencing at the intersection of the North line of State Route 116 and a line 280 feet East and parallel to the West line of said Southeast Quarter, as the place of beginning;
Thence North, $89^{\circ} 37'$ East along the North line of said State Route No. 116, a distance of 92.98 feet to a pipe;
thence North a distance of 143 feet to a pipe;
thence West a distance of 92 feet, to a pipe;
thence South 156.53 feet, to the place of beginning,

be and the same is hereby annexed to and made a part of the Village of Bellevue, Peoria County, Illinois, and the same is hereby incorporated within the corporate limits of this Village.

SECTION 2. That the Plat hereunto attached and expressly made a part hereof, is a true, correct and accurate plat or map of said territory hereby annexed and it correctly shows its relation to the existing boundaries of this Village.

SECTION 3. That the Village Clerk shall forthwith cause publication of this ordinance in pamphlet form, and the same having been so published, is now in full force and effect; the said Village Clerk shall also file Certified copies hereof, with a copy of the map, with the Recorder of Deeds and the County Clerk of Peoria County, Illinois, and such other agencies as may be entitled to such copies and plats.

SECTION 4. That said premises herein annexed is and has been operated as a Dram shop, is accordingly classified and zoned commercial to permit the continued operation and similar purposes

SECTION 5. All ordinances or parts of ordinances in conflict herewith, are, as to such conflict, hereby repealed.

PASSED by upwards of a 3/3rds vote of the corporate authorities now holding office as Trustees in the Village of Bellevue, Peoria County, Illinois, in regular public session assembled this 10 day of June, A. D. 1980.

William A. Sandlin

Village President

ATTEST:

Larry Howard

Village Clerk

APPROVED my me this 10 day of June, A.D. 1980.

William A. Sandlin

Village President

Number of "yeas": 5

NUMBER OF NAYS: 0

#2166

Bellevue Illinois

Part of the SE $\frac{1}{4}$ of Sec. 12, T. 8 N., R. 7 E. 4th P.M., situated in Peoria County, Illinois, more fully described as commencing at the intersection of the North line of State Route No. 116 and a line 280 ft. E. and parallel to the W. line of said Quarter Section, as the place of beginning; thence N. 89° 37' E. along the N. line of State Route 116, a distance of 92.98 ft to a pipe; thence N. a distance of 143 ft. to a pipe; thence W. a distance of 92 ft. to a pipe; thence S. 156.53 ft. to the place of beginning.

DATE
3-15-72
4-10-75
5-27-80

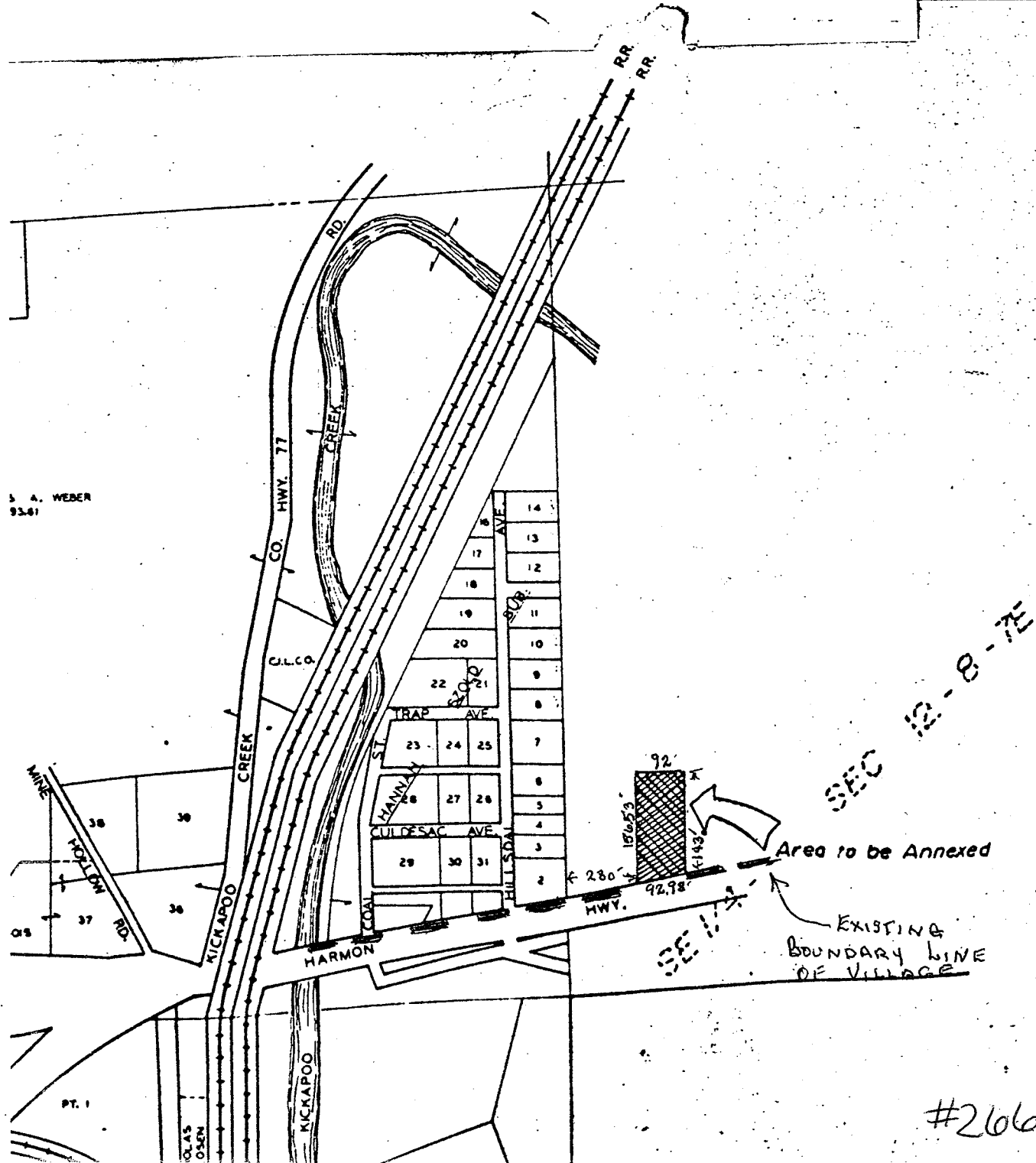

#266