

ORDINANCE NO. 292

AN ORDINANCE ANNEXING CERTAIN TERRITORY TO THE
VILLAGE OF BELLEVUE, PEORIA COUNTY, ILLINOIS

WHEREAS, a written petition, signed by the legal owner of record of all land within the territory hereinafter described, has been filed with the Village Clerk of the Village of Bellevue, Peoria County, Illinois, requesting that said territory be annexed to the Village of Bellevue; and

WHEREAS, there are no electors residing within the said territory; and

WHEREAS, the said territory is not within the corporate limits of any municipality, but is contiguous to the Village of Bellevue; and,

WHEREAS, legal notices regarding the intention of the Village to annex said territory have been sent to all public bodies required to receive such notice by State statute; and,

WHEREAS, copies of such notices required to be recorded, if any, have been recorded in the Office of the Recorder of Deeds of Peoria County; and,

WHEREAS, the legal owner of record of said territory and the Village of Bellevue have entered into a valid and binding annexation agreement relating to such territory; and,

WHEREAS, all petitions, documents, and other necessary legal requirements are in full compliance with the terms of said annexation agreement and with the statutes of the State of Illinois, specifically Chapter 24, paragraph 7-1-8, Illinois Revised Statutes; and,

WHEREAS, it is in the best interests of the Village of Bellevue that said territory be annexed thereto,

NOW, THEREFORE, BE IT ORDAINED BY THE PRESIDENT AND BOARD OF TRUSTEES OF THE VILLAGE OF BELLEVUE, PEORIA COUNTY, ILLINOIS, AS FOLLOWS:

Section 1: That the territory described on Exhibit A, attached hereto and made a part hereof, being indicated on an accurate map of the annexed territory, (which is appended to and made a part of this Ordinance) is hereby annexed to the Village of Bellevue, Peoria County, Illinois.

Section 2: That the Village Clerk is hereby directed to record with the Recorder of Deeds and to file with the County Clerk a certified copy of this Ordinance, together with the accurate map of the territory annexed appended to said Ordinance.

#292

Section 3: That this Ordinance shall be in full force and effect from and after its passage, approval and publication in pamphlet form as provided by law.

PASSED AND APPROVED this 27 day of Nov-, 1984.

Jerry P. Bushong
President

ATTEST:

Naupaka Howard
Village Clerk

Ayes: 5

Nays: 0

Absent: 1

PLAT OF ANNEXATION TO
VILLAGE OF BELLEVUE
BEING IN A PART OF THE
SE 1/4 OF SECTION 12,
T.8N., R.7E. OF THE 4TH
P.M., PEORIA COUNTY,
ILLINOIS

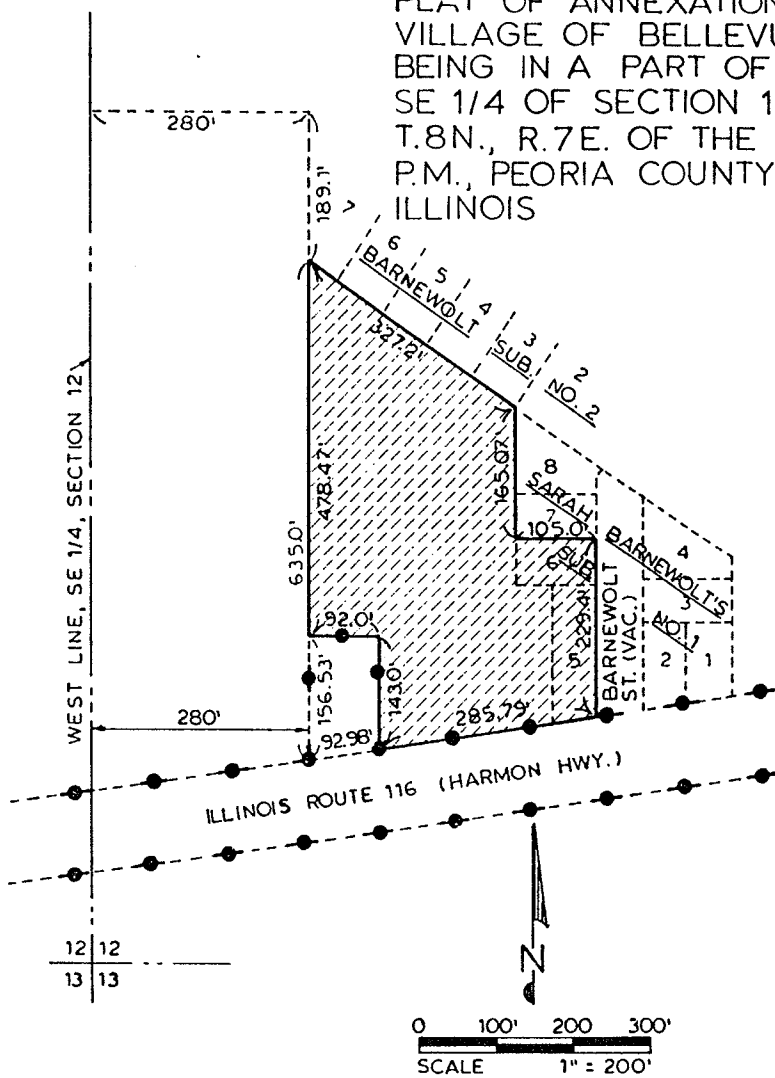

- ● ● EXISTING CORPORATE LIMITS
- AREA OF ANNEXATION
- 92.0' RECORD DISTANCE

State of Illinois)
County of Peoria) SS

We, the ASSOCIATED ENGINEERS III, INC., do hereby certify that we have prepared an Annexation Plat of a part of the SE 1/4 of Section 12, T-8-N, R-7-E of the 4th P.M., Peoria County, Illinois and that the above plat is a true and correct representation of said annexation as drawn to a scale of 1 inch equals 200 feet.

Dated this 14th Day of August, A.D., 1984.

ASSOCIATED ENGINEERS III, INC.

by: *David B. Clouser*
Illinois Reg. Land Surveyor 2448

