

ORDINANCE NO. 375

AN ORDINANCE PROVIDING FOR ANNEXATION OF CERTAIN TERRITORY  
TO THE VILLAGE OF BELLEVUE, ILLINOIS

WHEREAS, the tract of land described on Exhibit A attached hereto and made a part hereof is contiguous to the Village of Bellevue, is wholly bounded by the Village, is not within the corporate limits of any municipality and is less than 60 acres; and

WHEREAS, pursuant to Section 7-1-13 of the Illinois Municipal Code (Ill.Rev.Stat. 1991, ch. 24, §7-1-13), surrounded territory may be annexed by the municipality which surrounds the territory; and

WHEREAS, the Village Board of Trustees has determined that it is necessary, advisable and in the public interest that the tract of land described on Exhibit A be annexed to the Village;

NOW, THEREFORE, BE IT ORDAINED by the President and Board of Trustees of the Village of Bellevue, in the County of Peoria and State of Illinois:

Section 1: That the tract of land described on the attached Exhibit A be and the same is hereby annexed to and made a part of the Village of Bellevue, in the County of Peoria and the State of Illinois.

Section 2: That the Village Clerk shall file for record in the office of the Recorder of Deeds of Peoria County, Illinois and in the office of the Clerk of Peoria County, Illinois a certified copy of this Ordinance along with a map of the above-described tract of land.

Section 3: This Ordinance shall be in full force and effect from and after its passage, approval and recordation as provided by law.

PASSED AND APPROVED THIS 14TH DAY OF SEPTEMBER, 1992.

5 AYES

VILLAGE OF BELLEVUE, ILLINOIS

0 NAYS

(Corporate Seal)

\_\_\_\_\_  
Larry N. Howard, President

Attest:

\_\_\_\_\_  
Carol S. Howard, Village Clerk

LEGAL DESCRIPTION

A PART OF THE WEST HALF OF THE SOUTHEAST QUARTER OF SECTION 12, TOWNSHIP-8-NORTH, RANGE-7-EAST OF THE 4TH PRINCIPAL MERIDIAN, PEORIA COUNTY, ILLINOIS, BEING MORE PARTICULARLY DESCRIBED AS FOLLOWS:

COMMENCING AT THE SOUTHWEST CORNER OF THE SOUTHEAST QUARTER OF SAID SECTION 12; THENCE IN A NORTHERLY DIRECTION ALONG THE WEST LINE OF THE SOUTHEAST QUARTER OF SAID SECTION 12, A DISTANCE OF 237.37 FEET MORE OR LESS TO THE NORTHERLY RIGHT OF WAY OF ILLINOIS ROUTE 116 (S.B.I. ROUTE 8) PLANK ROAD; THENCE IN A NORTHEASTERLY DIRECTION, ALONG SAID NORTHERLY RIGHT OF WAY A DISTANCE OF 101.38 FEET MORE OR LESS; THENCE IN A SOUTHERLY DIRECTION, ALONG SAID NORTHERLY RIGHT OF WAY, A DISTANCE OF 15.16 FEET MORE OR LESS; THENCE IN A NORTHEASTERLY DIRECTION ALONG SAID NORTHERLY RIGHT OF WAY, A DISTANCE OF 121.21 FEET MORE OR LESS TO THE POINT OF BEGINNING; THENCE IN A NORTHERLY DIRECTION, A DISTANCE OF 198.84 FEET MORE OR LESS; THENCE IN A EASTERLY DIRECTION, A DISTANCE OF 60.00 FEET, MORE OR LESS; THENCE IN A SOUTHERLY DIRECTION, A DISTANCE OF 190.00 FEET, MORE OR LESS, TO THE SAID NORTHERLY RIGHT OF WAY OF ILLINOIS ROUTE 116 (S.B.I. ROUTE 8); THENCE IN A SOUTHWESTERLY DIRECTION ALONG SAID NORTHERLY RIGHT OF WAY, A DISTANCE OF 60.65 FEET, MORE OR LESS, TO THE POINT OF BEGINNING AND CONTAINING 0.267 ACRES, MORE OR LESS.

pin: 17-12-451-012

PLAT OF ANNEXATION TO THE VILLAGE OF BELLEVUE  
 BEING A PART OF THE W 1/2, SE 1/4 SECTION 12,  
 TOWNSHIP 8 NORTH, RANGE 7 EAST OF THE 4TH  
 PRINCIPAL MERIDIAN PEORIA COUNTY, ILLINOIS.



SCALE: 1"=200'

LEGEND

- (100') = RECORD DISTANCE
- //// = AREA OF ANNEXATION
- = EXISTING CORP. LIMIT

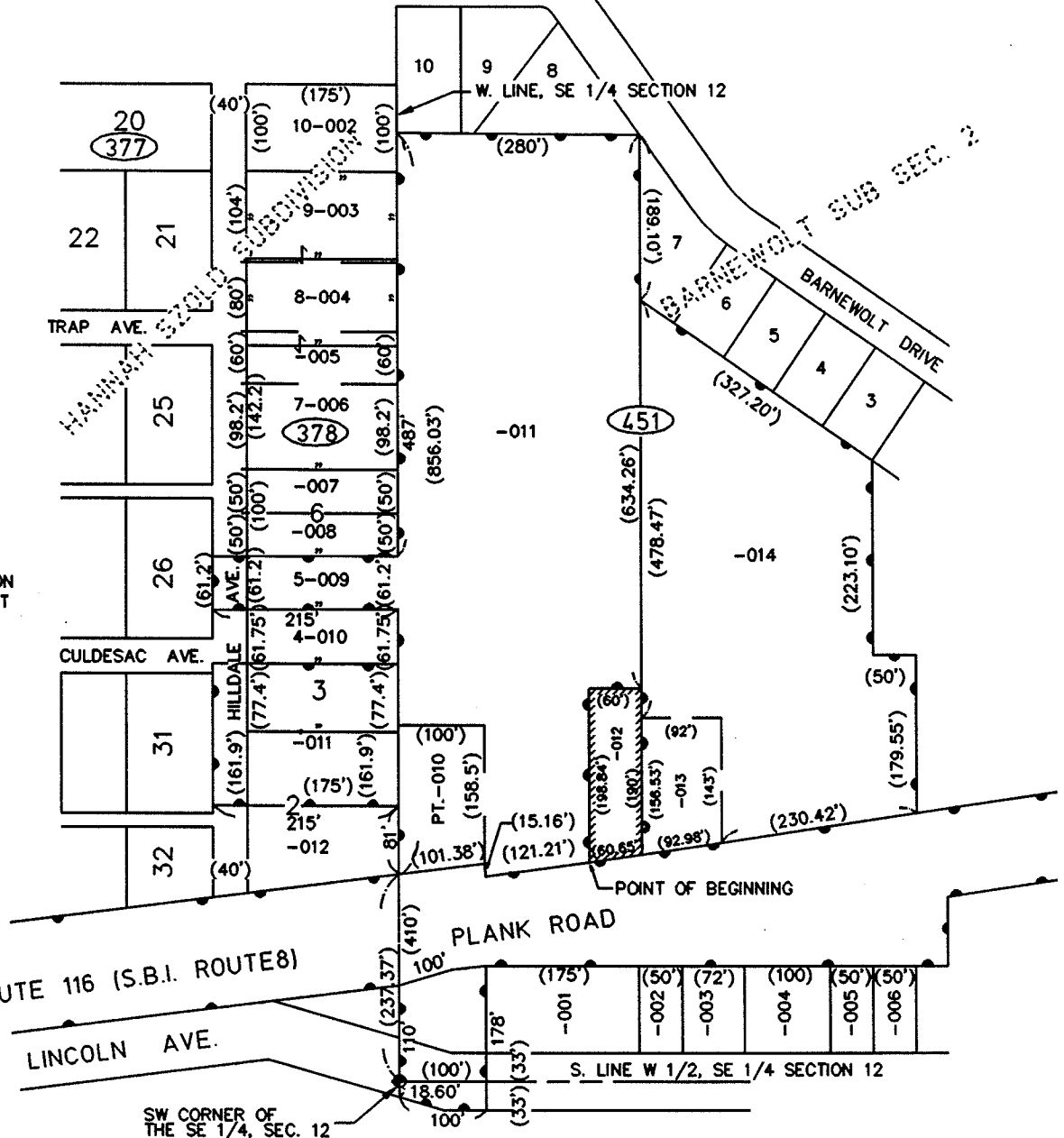

STATE OF ILLINOIS )  
 COUNTY OF PEORIA ) SS

WE, CLARK ENGINEERS MW, INC., DO HEREBY CERTIFY THAT WE HAVE PREPARED AN ANNEXATION PLAT OF PART OF THE W 1/2, SE 1/4 SECTION 12 T.8 N., R.7 E. OF THE 4TH PRINCIPAL MERIDIAN, PEORIA COUNTY, ILLINOIS AND THAT THE ABOVE PLAT IS A TRUE AND CORRECT REPRESENTATION OF SAID ANNEXATION AS DRAWN TO A SCALE OF 1 INCH EQUALS 200 FEET.

DATED THIS 11th DAY OF AUGUST, 1992

CLARK ENGINEERS MW INC.

BY *Charles A. Brun*  
 CHARLES A. BRUN IPLS # 2620

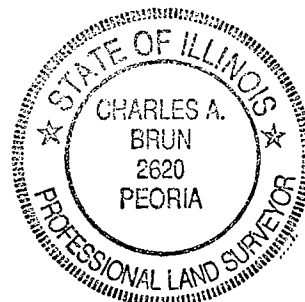

**CLARK ENGINEERS MW, INC.**  
 3425 North Dries Lane  
 Peoria, Illinois 61604 Ph(309)685-8464

DESIGNED BY

JOB NO.

5618.00M

DRAWN BY

MWM

DATE

8-11-92