

VILLAGE OF BELLEVUE, ILLINOIS

AN ORDINANCE PROVIDING FOR ANNEXATION OF
CERTAIN TERRITORY TO THE VILLAGE OF BELLEVUE, ILLINOIS

WHEREAS, petitions signed and verified by EDITH CLOAT, surviving joint tenant of FRED CLOAT, RAYMOND E. DUTLINGER, BARBARA DUTLINGER, JOHN STRUBE, PATRICIA M. STRUBE, RONALD CLOAT and MARY CLOAT ("Owners") have been filed with the Village Clerk pursuant to and in conformance with Chapter 65, Sections 5/7-1-8 of the Illinois Revised Statutes, requesting annexation to this Village of the tracts of land substantially described therein; and

WHEREAS, it appears that the above named persons constitute the owners of record of the tracts of land, and that no electors (other than the owners) reside in said tracts; that said tracts of land are not within the corporate limits of any municipality; and that they are contiguous to the present corporate limits of the Village of Bellevue;

NOW, THEREFORE, BE IT ORDAINED BY THE PRESIDENT AND BOARD OF TRUSTEES OF THE VILLAGE OF BELLEVUE, PEORIA COUNTY, ILLINOIS, AS FOLLOWS:

Section 1: That the tracts of land described on the attached Exhibit A are hereby annexed to and made a part of the Village of Bellevue, in the County of Peoria and the State of Illinois.

Section 2: That the Village Clerk shall file for record in the office of the Recorder of Deeds of Peoria County, Illinois and in the office of the Clerk of Peoria County, Illinois a certified copy of this Ordinance along with a map of the above-described tracts of land, a copy of which is attached hereto as Exhibit B.

Section 3: This Ordinance shall be in full force and effect from and after its passage, approval and recordation as provided by law.

PASSED AND APPROVED THIS 10TH DAY OF MAY, 1993.

6 AYES

0 NAYS

VILLAGE OF BELLEVUE, ILLINOIS

By: _____
Larry N. Howard, President

Attest: _____
Carol S. Howard, Clerk

EXHIBIT A

Tract A (Edith Cloat, surviving joint tenant of Fred Cloat)

Hannah Szold's Subdivision SW 1/4, Sec. 12-8-7E, Lot 29 & W
3' Lot 30

TAX IDENTIFICATION NO: 17-12-382-001

Tract B (Raymond E. and Barbara Dutlinger)

Hannah Szold's Subdivision SW 1/4, Sec. 12-8-7E, Lot 30 (Exc.
W 3' Thereof)

TAX IDENTIFICATION NO: 17-12-382-002

Tract C (John and Patricia M. Strube)

Hannah Szold's Subdivision SW 1/4, Sec. 12-8-7E, Lot 28

TAX IDENTIFICATION NO: 17-12-381-004

Tract D (Ronald and Mary Cloat)

Hannah Szold's Subdivision SW 1/4, Sec. 12-8-7E, Lot 27

TAX IDENTIFICATION NO: 17-12-381-005

PLAT OF ANNEXATION TO THE VILLAGE OF BELLEVUE
 BEING A PART OF THE EAST HALF, OF THE SOUTHWEST QUARTER OF SECTION 12,
 TOWNSHIP 8 NORTH, RANGE 7 EAST OF THE 4TH PRINCIPAL MERIDIAN,
 PEORIA COUNTY, ILLINOIS.

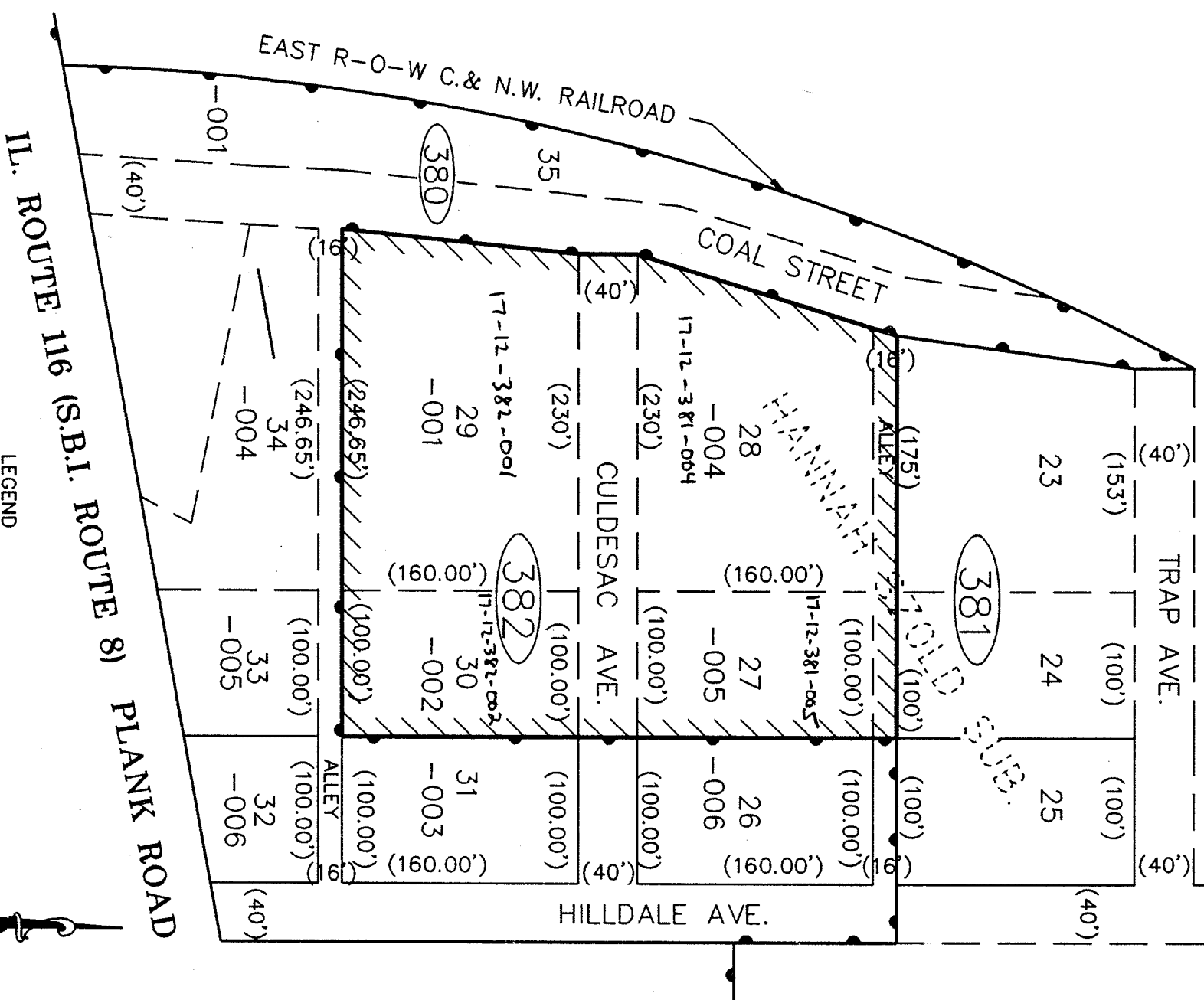

STATE OF ILLINOIS)
 COUNTY OF PEORIA) SS

////// = AREA OF ANNEXATION
 _____ = EXISTING CORP. LIMIT
 (100.00') = RECORD DISTANCE

SCALE: 1"=100'

WE, CLARK ENGINEERS MW, INC., DO HEREBY CERTIFY THAT WE HAVE PREPARED
 AN ANNEXATION PLAT OF PART OF THE E 1/2, SW 1/4 SECTION 12, T.8 N., R.7 E.
 OF THE 4TH PRINCIPAL MERIDIAN, PEORIA COUNTY, ILLINOIS AND THAT THE ABOVE
 PLAT IS A TRUE AND CORRECT REPRESENTATION OF SAID ANNEXATION AS DRAWN
 TO A SCALE OF 1 INCH EQUALS 100 FEET.

DATED THIS 6th. DAY OF MAY, 1993

CLARK ENGINEERS MW INC.

BY *Steve F. Romanowski*
 STEVE F. ROMANOWSKI IPLS # 2137

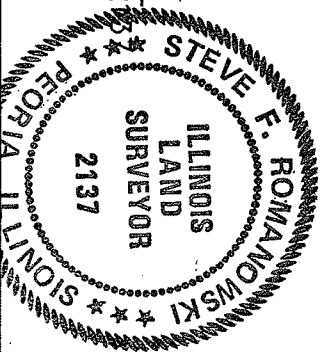

CLARK ENGINEERS MW, INC.
 3425 North Dries Lane
 Peoria, Illinois 61604
 Ph(309)685-8464

DESIGNED BY	DATE
DRAWN BY DEH	5-6-93
JOB NO. 5618-00M	