

ORDINANCE NO. 390

VILLAGE OF BELLEVUE, ILLINOIS

AN ORDINANCE PROVIDING FOR THE ANNEXATION OF
CERTAIN TERRITORY TO THE VILLAGE OF BELLEVUE, ILLINOIS

WHEREAS, it has been proposed that a certain parcel of property, more fully described on the attached Plat of Annexation (the "Property"), be annexed to the Village; and

WHEREAS, the Property is contiguous to the existing corporate limits of the Village in the sense that it is adjacent to and parallel to said corporate limits; and

WHEREAS, the Property is dedicated for highway purposes under the jurisdiction of the Illinois Department of Transportation; and

WHEREAS, pursuant to Section 7-1-10 of the Illinois Municipal Code (65 ILCS 5/7-1-10), a municipality may annex territory which is contiguous to it when the territory is dedicated or used for highway purposes under the jurisdiction of the Illinois Department of Transportation; and

WHEREAS, the Board of Trustees has determined that the best interests of the Village and its residents will be served by the annexation of the Property;

NOW, THEREFORE, BE IT ORDAINED BY THE PRESIDENT AND BOARD OF TRUSTEES OF THE VILLAGE OF BELLEVUE, PEORIA COUNTY, ILLINOIS:

Section 1: The Village Board hereby finds as fact the recitals set forth above.

Section 2: That the Property be hereby annexed to and made a part of the Village of Bellevue, Peoria County, Illinois.

Section 3: That the Village Clerk shall cause a certified copy of this Ordinance to be filed with the Peoria County Recorder of Deeds and the Peoria County Clerk, and to take all other steps necessary and proper to carry out the intent of the foregoing resolutions.

Section 4: This Ordinance shall be in full force and effect from and after its passage as provided by law.

PASSED AND APPROVED THIS 14TH DAY OF JUNE, 1993.

6 Ayes
0 Nays
0 Absent

VILLAGE OF BELLEVUE, ILLINOIS

By: _____
Larry N. Howard
President

(Corporate Seal)

Attest: _____
Carol S. Howard
Village Clerk

792-3537.A

PLAT OF ANNEXATION TO THE VILLAGE OF BELLEVUE
 BEING A PART OF THE W 1/2, SW 1/4 SECTION 12
 TOWNSHIP 8 NORTH, RANGE 7 EAST OF THE 4TH
 PRINCIPAL MERIDIAN PEORIA COUNTY, ILLINOIS.

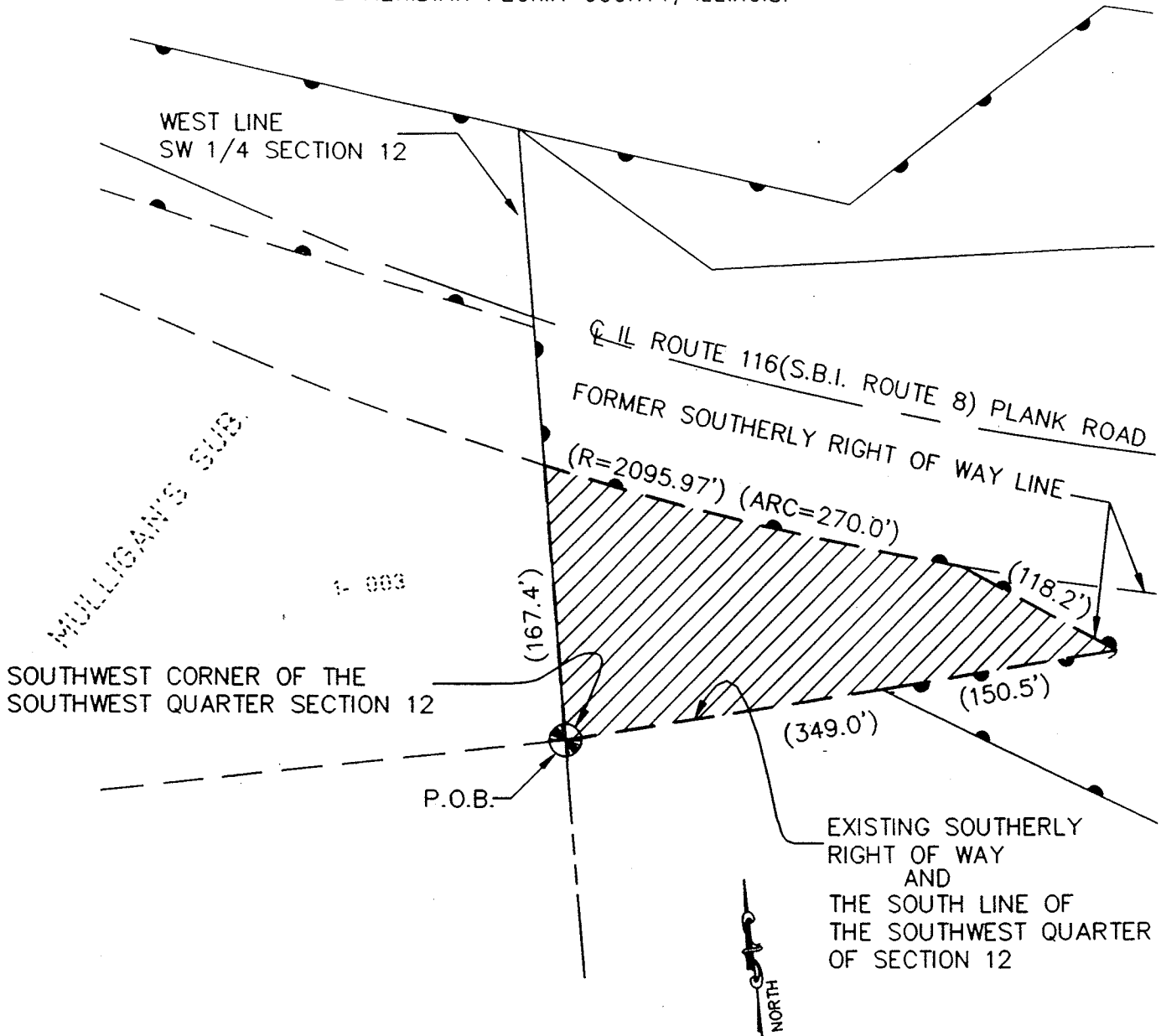

SCALE: 1"=100'

- LEGEND**
- (118.2) = RECORD DISTANCE
 - //// = AREA OF ANNEXATION
 - ▲— = EXISTING CORP. LIMIT
 - P.O.B. = POINT OF BEGINNING

STATE OF ILLINOIS)
 COUNTY OF PEORIA) SS

WE, CLARK ENGINEERS MW, INC., DO HEREBY CERTIFY THAT WE HAVE PREPARED AN ANNEXATION PLAT OF PART OF THE W 1/2, SW 1/4 SECTION 12 T.8 N., R.7 E. OF THE 4TH PRINCIPAL MERIDIAN, PEORIA COUNTY, ILLINOIS AND THAT THE ABOVE PLAT IS A TRUE AND CORRECT REPRESENTATION OF SAID ANNEXATION AS DRAWN TO A SCALE OF 1 INCH EQUALS 100 FEET.

DATED THIS 2nd DAY OF JUNE, 1993

CLARK ENGINEERS MW INC.

BY *Steve F. Romanowski*
 STEVE F. ROMANOWSKI IPLS # 2137



5618-00 BELANTIS.DWG 1"=100'

<p>CLARK ENGINEERS MW, INC. 3425 North Dries Lane Peoria, Illinois 61604 Ph(309)685-8464</p>	DESIGNED BY	JOB NO. 5618.00M
	DRAWN BY MMW	DATE 6-2-93



CLARK ENGINEERS MW, INC.

LEGAL DESCRIPTION

A PART OF THE WEST HALF OF THE SOUTHWEST QUARTER OF SECTION 12, TOWNSHIP 8 NORTH, RANGE 7 EAST OF THE 4TH PRINCIPAL MERIDIAN, PEORIA COUNTY, ILLINOIS, BEING MORE PARTICULARLY DESCRIBED AS FOLLOWS:

COMMENCING AT THE SOUTHWEST CORNER OF SAID SOUTHWEST QUARTER OF SECTION 12, AS THE POINT OF BEGINNING OF THE TRACT TO BE DESCRIBED; THENCE IN A NORTHERLY DIRECTION ALONG THE WEST LINE OF SAID SOUTHWEST QUARTER, A DISTANCE OF 167.40 FEET TO THE FORMER SOUTHERLY RIGHT OF WAY LINE OF ILLINOIS ROUTE 116 (S.B.I. ROUTE 8 PLANK ROAD) AND BEING RECORDED AS DOCUMENT NUMBER 67-12835 AT THE PEORIA COUNTY RECORDER'S OFFICE; THENCE SOUTHEASTERLY ALONG SAID FORMER SOUTHERLY RIGHT OF WAY LINE, ON A CURVE BEING CONCAVE TO THE NORTHEAST HAVING A RADIUS OF 2095.97 FEET, FOR AN ARC DISTANCE OF 270 FEET; THENCE SOUTHEASTERLY, ALONG SAID FORMER SOUTHERLY RIGHT OF WAY LINE, A DISTANCE OF 118.2 FEET TO A POINT ON THE SOUTH LINE OF SAID SOUTHWEST QUARTER, THENCE WESTERLY ALONG SAID SOUTH LINE OF THE SOUTHWEST QUARTER, SAID LINE ALSO BEING THE EXISTING SOUTHERLY RIGHT OF WAY LINE OF SAID ILLINOIS ROUTE 116, A DISTANCE OF 349.0 FEET TO THE POINT OF BEGINNING AND CONTAINING 32,626 SQUARE FEET, MORE OR LESS, OR 0.75 ACRES MORE OR LESS.

Consulting Engineers

3425 North Dries Lane Peoria, Illinois 61604 Ph: 309/685-8464 FAX: 309/685-2535

ELECTRICAL

CIVIL

MECHANICAL

STRUCTURAL

SURVEYING

ENVIRONMENTAL