

ORDINANCE NO. 391

AN ORDINANCE PROVIDING FOR ANNEXATION OF CERTAIN TERRITORY  
TO THE VILLAGE OF BELLEVUE, ILLINOIS

WHEREAS, the tract of land described on Exhibit A attached hereto and made a part hereof is contiguous to the Village of Bellevue, is wholly bounded by the Village, is not within the corporate limits of any municipality and is less than 60 acres; and

WHEREAS, pursuant to Section 7-1-13 of the Illinois Municipal Code (65 ILCS 5/7-1-13), surrounded territory may be annexed by the municipality which surrounds the territory; and

WHEREAS, the Village Board of Trustees has determined that it is necessary, advisable and in the public interest that the tract of land described on Exhibit A be annexed to the Village;

NOW, THEREFORE, BE IT ORDAINED by the President and Board of Trustees of the Village of Bellevue, in the County of Peoria and State of Illinois:

Section 1: That the tract of land described on the attached Exhibit A be and the same is hereby annexed to and made a part of the Village of Bellevue, in the County of Peoria and the State of Illinois.

Section 2: That the Village Clerk shall file for record in the office of the Recorder of Deeds of Peoria County, Illinois and in the office of the Clerk of Peoria County, Illinois a certified copy of this Ordinance along with a map of the above-described tract of land.

Section 3: This Ordinance shall be in full force and effect from and after its passage, approval and recordation as provided by law.

PASSED AND APPROVED THIS 28TH DAY OF JUNE, 1993.

6 AYES

0 NAYS

VILLAGE OF BELLEVUE, ILLINOIS

  
Larry N. Howard, President

(Corporate Seal)

Attest:

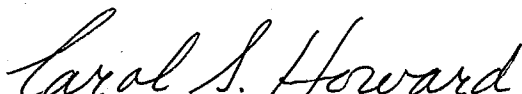
  
Carol S. Howard, Village Clerk

PLAT OF ANNEXATION TO THE VILLAGE OF BELLEVUE  
 BEING A PART OF THE E 1/2, SE 1/4 SECTION 11  
 TOWNSHIP 8 NORTH, RANGE 7 EAST OF THE 4TH  
 PRINCIPAL MERIDIAN PEORIA COUNTY, ILLINOIS.

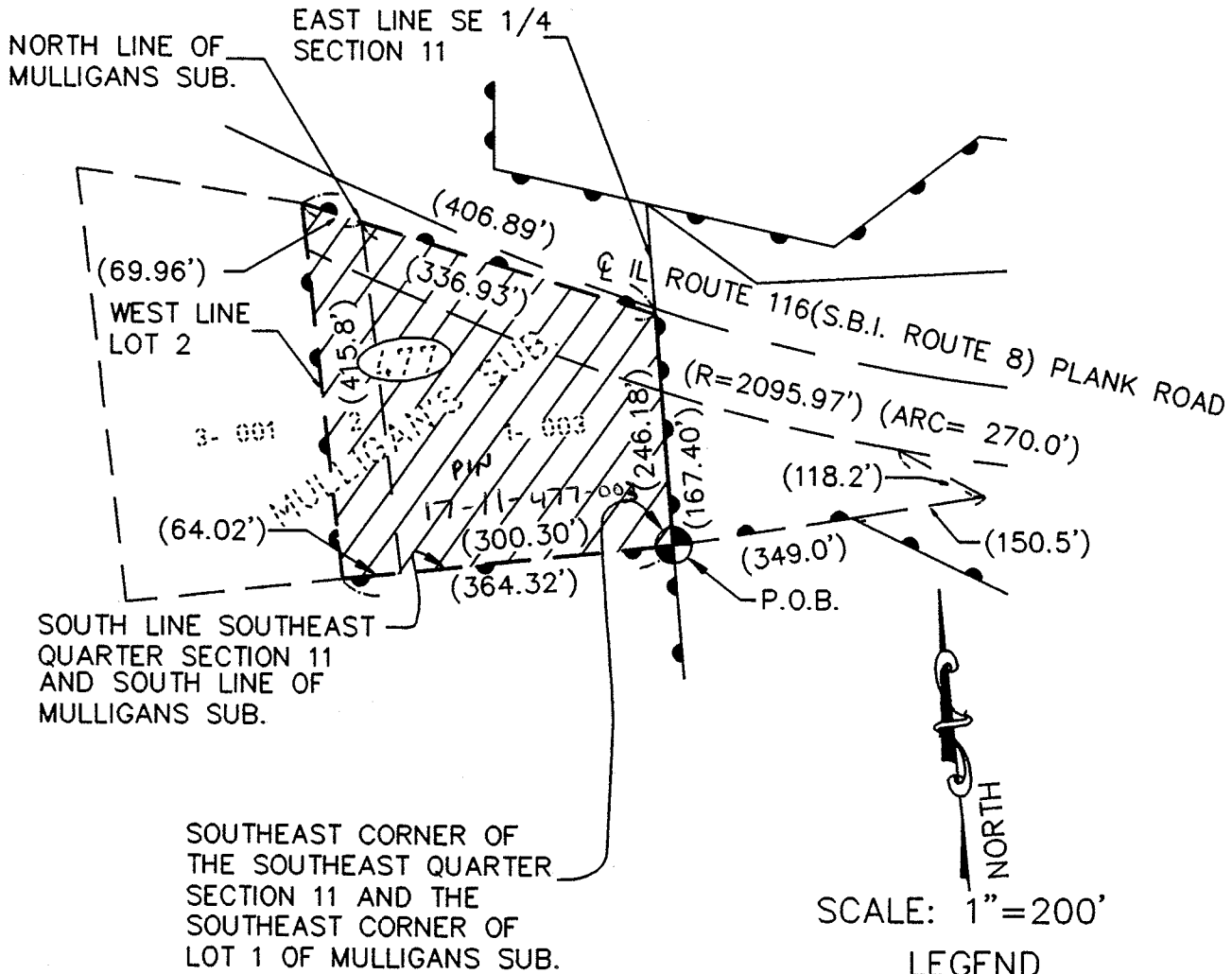

**LEGEND**

- (415.8') = RECORD DISTANCE
- ////// = AREA OF ANNEXATION
- = EXISTING CORP.LIMIT
- P.O.B. = POINT OF BEGINNING

STATE OF ILLINOIS )  
 COUNTY OF PEORIA ) SS

WE, CLARK ENGINEERS MW, INC., DO HEREBY CERTIFY THAT WE HAVE PREPARED AN ANNEXATION PLAT OF PART OF THE E 1/2, SE 1/4 SECTION 11 T.8 N., R.7 E. OF THE 4TH PRINCIPAL MERIDIAN, PEORIA COUNTY, ILLINOIS AND THAT THE ABOVE PLAT IS A TRUE AND CORRECT REPRESENTATION OF SAID ANNEXATION AS DRAWN TO A SCALE OF 1 INCH EQUALS 200 FEET.

DATED THIS 4th DAY OF JUNE, 1993

CLARK ENGINEERS MW, INC.  
 BY *Steve F. Romanowski*  
 STEVE F. ROMANOWSKI IPLS # 2137



5618-00 BELAN16.DWG 1"=200'

**CLARK ENGINEERS MW, INC.**  
 3425 North Dries Lane  
 Peoria, Illinois 61604 Ph(309)685-8464

DESIGNED BY	JOB NO.
DRAWN BY MWM	5618.00M DATE 6-4-93



CLARK ENGINEERS MW, INC.

LEGAL DESCRIPTION

A PART OF THE EAST HALF OF THE SOUTHEAST QUARTER OF SECTION 11, TOWNSHIP 8 NORTH, RANGE 7 EAST OF THE 4TH PRINCIPAL MERIDIAN, PEORIA COUNTY, ILLINOIS, BEING MORE PARTICULARLY DESCRIBED AS FOLLOWS:

COMMENCING AT THE SOUTHEAST CORNER OF SAID SOUTHEAST QUARTER SECTION 11, SAID POINT ALSO BEING THE SOUTHEAST CORNER OF LOT 1 OF MULLIGANS SUBDIVISION AS RECORDED IN PLAT BOOK D PAGE 37 AT THE PEORIA COUNTY RECORDERS OFFICE, AS THE POINT OF BEGINNING OF THE TRACT TO BE DESCRIBED:

THENCE IS A WESTERLY DIRECTION ALONG THE SOUTH LINE OF SAID SOUTHEAST QUARTER, SAID LINE ALSO BEING THE SOUTH LINE OF SAID MULLIGANS SUBDIVISION, A DISTANCE OF 364.32 FEET TO THE SOUTHWEST CORNER OF LOT 2 IN SAID MULLIGANS SUBDIVISION; THENCE IN A NORTHERLY DIRECTION, ALONG WEST LINE OF SAID LOT 2, A DISTANCE OF 415.8 FEET TO THE NORTHWEST CORNER OF SAID LOT 2, THENCE IN A SOUTHEASTERLY DIRECTION, ALONG THE NORTH LINE OF SAID MULLIGANS SUBDIVISION, A DISTANCE OF 406.89 FEET TO THE NORTHEAST CORNER OF LOT 1 OF SAID SUBDIVISION SAID POINT ALSO BEING ON THE EAST LINE OF THE SAID SOUTHEAST QUARTER OF SECTION 11; THENCE IN A SOUTHERLY DIRECTION ALONG THE EAST LINE OF SAID LOT 1 AND THE SAID EAST LINE OF SOUTHEAST QUARTER, A DISTANCE OF 246.18 FEET TO THE POINT OF BEGINNING AND CONTAINING 120,661 SQUARE FEET MORE OR LESS, OR 2.77 ACRES, MORE OR LESS.

*Consulting Engineers*

3425 North Dries Lane Peoria, Illinois 61604 Ph: 309/685-8464 FAX: 309/685-2535

ELECTRICAL

CIVIL

MECHANICAL

STRUCTURAL

SURVEYING

ENVIRONMENTAL