

ORDINANCE NO. 531

VILLAGE OF BELLEVUE, ILLINOIS

AN ORDINANCE PROVIDING FOR ANNEXATION OF  
CERTAIN TERRITORY TO THE VILLAGE OF BELLEVUE, ILLINOIS

*Williamson*

WHEREAS, a petition signed and verified by Robert Williamson and Doris Williamson (collectively, the "Owner") has been filed with the Village Clerk pursuant to and in conformance with Section 7-1-8 of the Illinois Municipal Code, requesting annexation to this Village of that tract of land substantially described therein; and

WHEREAS, it appears that the Owner constitutes the owner of record of this tract of land, and that no electors reside in said tract; that said tract of land is not within the corporate limits of any municipality; and that it is contiguous to the present corporate limits of the Village of Bellevue;

NOW, THEREFORE, BE IT ORDAINED BY THE PRESIDENT AND BOARD OF TRUSTEES OF THE VILLAGE OF BELLEVUE, PEORIA COUNTY, ILLINOIS, AS FOLLOWS:

Section 1: That the tract of land described on the attached Exhibit A is hereby annexed to and made a part of the Village of Bellevue, in the County of Peoria and the State of Illinois.

Section 2: That the Village Clerk shall file for record in the office of the Recorder of Deeds of Peoria County, Illinois and in the office of the Clerk of Peoria County, Illinois a certified copy of this Ordinance.

Section 3: This Ordinance shall be in full force and effect from and after its passage, approval and recordation as provided by law.

PASSED AND APPROVED THIS 14<sup>th</sup> DAY OF April, 2003.

5 AYES  
0 NAYS  
1 ABSENT

VILLAGE OF BELLEVUE, ILLINOIS

By: *Ralph E. Wilson*  
Ralph E. Wilson, President

Attest: *Carol A. Payne*  
Carol A. Payne, Clerk

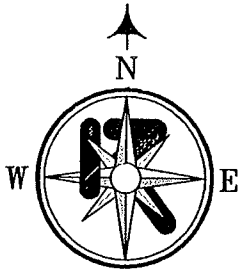

A PART OF THE EAST HALF OF THE  
SOUTHWEST QUARTER OF SECTION 12,  
TOWNSHIP 8 NORTH, RANGE 7 EAST OF THE  
4TH PRINCIPAL MERIDIAN, PEORIA COUNTY, ILLINOIS

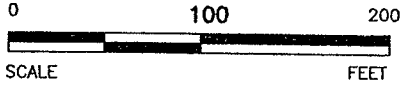

Scale: 1"=100'

Existing Corporate Limits Line

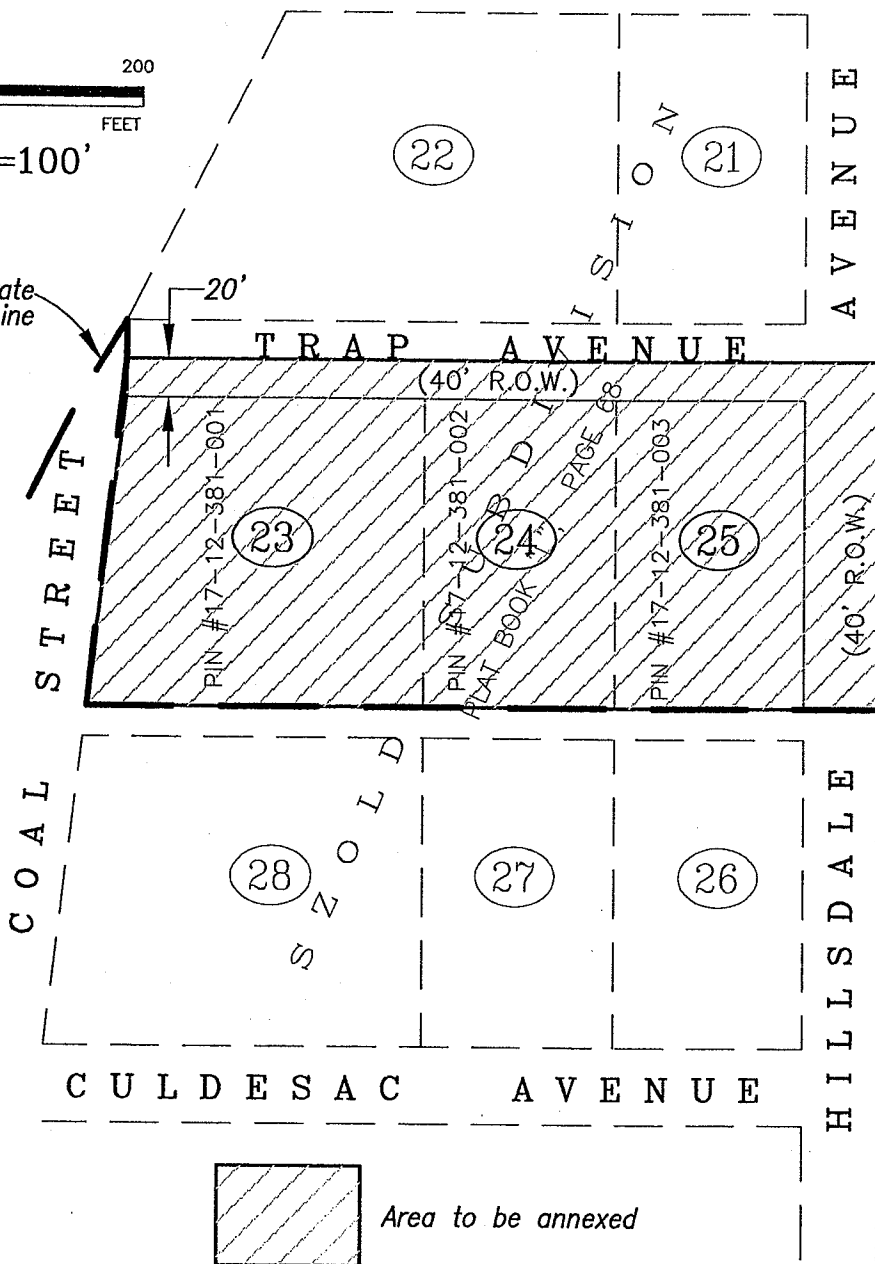

R:\Projects\1036\1036-012\Cadd\1036012.dwg, Annexation Plat, 04/10/03 05:47:00 PM, EveretN



Randolph & Associates, Inc.

Consulting Engineers & Land Surveyors  
911 Pioneer Parkway, Peoria, IL 61615  
tel.309-693-8844 fax.309-693-6655  
www.randolphinc.com

Sheet Info:

ANNEXATION PLAT - EXHIBIT A Page 1 of 2

Village of Bellevue  
Bellevue, Illinois

Remarks:

Drawn By:

N. EVERETT

Approved By:

D. HUMPHREY

Date:

April 2, 2003

Project No.:

1036.012

EXHIBIT A

(Page 2 of 2)

Legal Description

**Parcel I.D. #17-12-381-001, 002 & 003**

Lots 23, 24 and 25 in Szold Subdivision as shown on a plat recorded in Plat Book "L", Page 68 in the Peoria County Recorder's Office, said subdivision being a part of the East Half of the Southwest Quarter of Section 12, Township 8 North, Range 7 East of the 4<sup>th</sup> Principal Meridian, Peoria County, Illinois; **ALSO**, that part of Hillsdale Avenue which lies East of and adjacent to said Lot 25 and extends North to the extended centerline of Trap Avenue; **ALSO**, that part of Trap Avenue lying 20.00 feet North of and adjacent to said Lots 23, 24 and 25 and extending East to the East right of way line of Hillsdale Avenue; said parcel containing 1.7 acres, more or less.