

Zoning
Re Zoning (Williamson)

ORDINANCE NO. 532

VILLAGE OF BELLEVUE, ILLINOIS

AN ORDINANCE TO AMEND ORDINANCE NO. 341
REGULATING THE USE OF PROPERTIES WITHIN THE
VILLAGE OF BELLEVUE, ILLINOIS

WHEREAS, the Village of Bellevue has petitioned for and, at a meeting held pursuant to notice as provided by law, received the recommendation of the Village Zoning Commission for rezoning the property described on the attached Exhibit A from its present zoning status to the R-1 General Residential District classification.

NOW, THEREFORE, BE IT ORDAINED BY THE PRESIDENT AND BOARD OF TRUSTEES OF THE VILLAGE OF BELLEVUE, PEORIA COUNTY, ILLINOIS, AS FOLLOWS:

Section 1: Ordinance No. 341 of the Village of Bellevue shall be amended so as to classify the subject property to the R-1 General Residential District classification.

Section 2: This Ordinance shall take effect and be in full force from and after its passage and publication as provided by law.

PASSED AND APPROVED THIS 14th DAY OF APRIL, 2003.

<u>5</u>	AYES
<u>0</u>	NAYS
<u>1</u>	ABSENT

VILLAGE OF BELLEVUE, ILLINOIS

By: Ralph E. Wilson
Ralph E. Wilson, President

Attest: Carol A. Payne
Carol A. Payne, Clerk

A PART OF THE EAST HALF OF THE
SOUTHWEST QUARTER OF SECTION 12,
TOWNSHIP 8 NORTH, RANGE 7 EAST OF THE
4TH PRINCIPAL MERIDIAN, PEORIA COUNTY, ILLINOIS

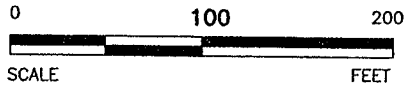
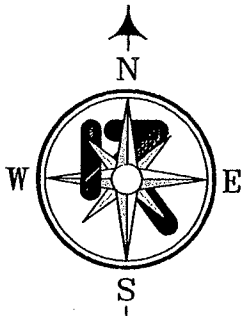

Scale: 1"=100'

Existing Corporate Limits Line

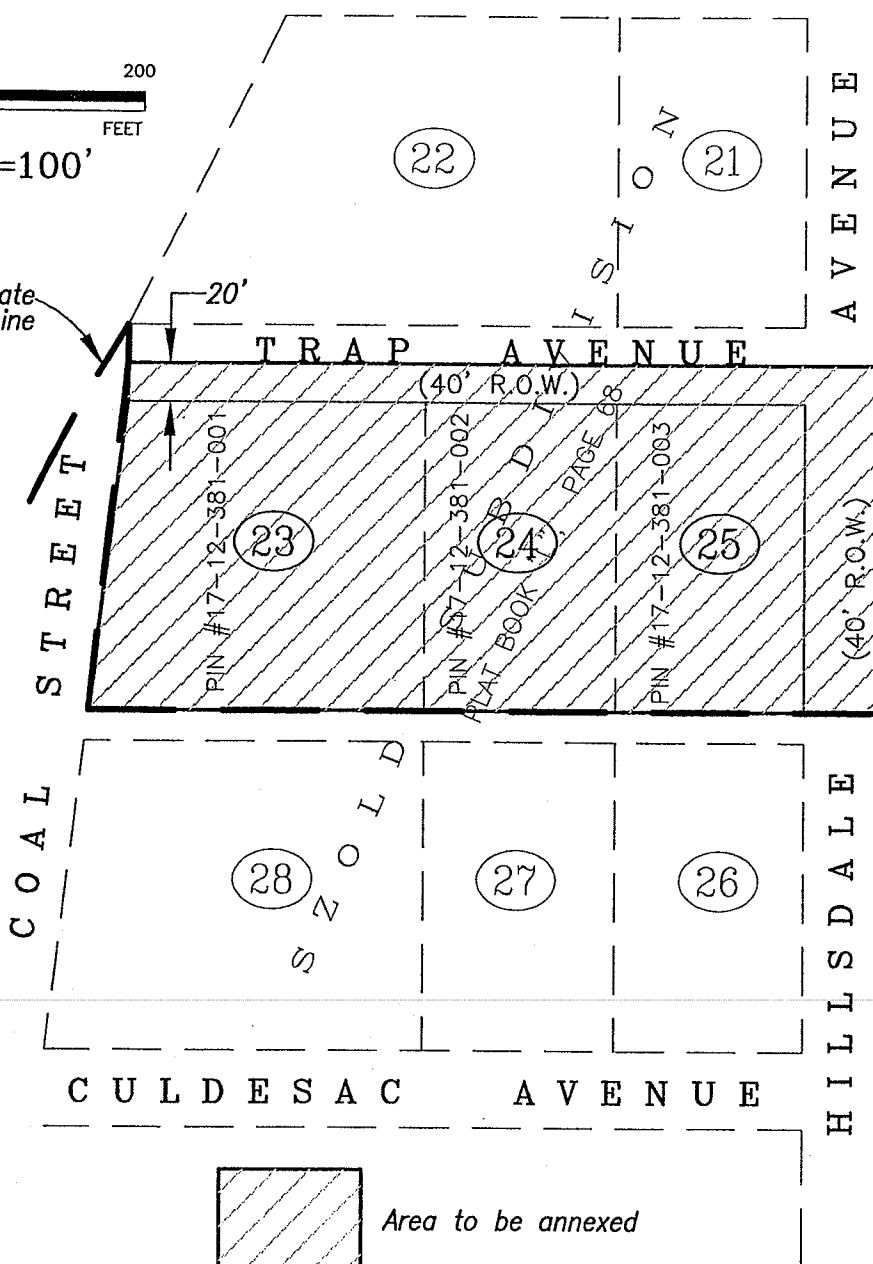

K:\Projects\1036\1036-012\Cadd\1036012.dwg, Annexation Plat, 04/10/03 05:47:00 PM, EverettN



Randolph & Associates, Inc.

Consulting Engineers & Land Surveyors
 911 Pioneer Parkway, Peoria, IL 61615
 tel.309-693-8844 fax.309-693-6655
 www.randolphinc.com

Sheet Info:

ANNEXATION PLAT - EXHIBIT A Page 1 of 2

Village of Bellevue
 Bellevue, Illinois

Remarks:

Drawn By:

N. EVERETT

Approved By:

D. HUMPHREY

Date:

April 2, 2003

Project No.:

1036.012

EXHIBIT A

(Page 2 of 2)

Legal Description

Parcel I.D. #17-12-381-001, 002 & 003

Lots 23, 24 and 25 in Szold Subdivision as shown on a plat recorded in Plat Book "L", Page 68 in the Peoria County Recorder's Office, said subdivision being a part of the East Half of the Southwest Quarter of Section 12, Township 8 North, Range 7 East of the 4th Principal Meridian, Peoria County, Illinois; **ALSO**, that part of Hillsdale Avenue which lies East of and adjacent to said Lot 25 and extends North to the extended centerline of Trap Avenue; **ALSO**, that part of Trap Avenue lying 20.00 feet North of and adjacent to said Lots 23, 24 and 25 and extending East to the East right of way line of Hillsdale Avenue; said parcel containing 1.7 acres, more or less.