

AN ORDINANCE ANNEXING A PART OF THE SOUTH HALF OF THE SOUTHEAST QUARTER OF THE NORTHEAST QUARTER OF SECTION TEN, TOWNSHIP EIGHT, NORTH, RANGE SEVEN EAST OF THE FOURTH PRINCIPAL MERIDIAN, IN PEORIA COUNTY, ILLINOIS, TO THE VILLAGE OF BELLEVUE (PENROD PROPERTY).

WHEREAS, there has been filed with the Village Board, a written Petition for the annexation of the property of WILLIAM H. PENROD and LEATHA M. PENROD, to the Village of Bellevue, and

WHEREAS, said Petitioners are the owners of record of all of the land sought by them to be annexed and they are also all of the electors residing thereon, and

WHEREAS, the parcel is a compact tract of land, bounded on each end by the existing limits of the Village of Bellevue and is contiguous with the said boundaries of this Village, and

WHEREAS, it is now the duty of the corporate authorities to consider the question of such annexation.

NOW THEREFORE BE IT ORDAINED BY THE PRESIDENT AND BOARD OF TRUSTEES OF THE VILLAGE OF BELLEVUE, PEORIA COUNTY, ILLINOIS:

SECTION 1. That the following parcel or tract of land, described as:

A part of the South Half of the Southeast Quarter of the Northeast Quarter of Section 10, Township 8 North, Range 7 East of the 4th Principal Meridian, more fully bounded and described as Commencing at a point in the South line of said Northeast Quarter of Section 10, which is 308.1 feet West of the Southeast corner of said Northeast Quarter of Section 10; running thence West along the South line of said Northeast Quarter of Section 10, 90 feet; thence at right angles North, 663.55 feet; thence at right angles East 90 feet; thence at right angles South 663.55 feet to the place of beginning, excepting therefrom that portion of said tract included in the right-of-way of Illinois Route 116, all situated, lying and being in the County of Peoria and State of Illinois,

be and the same is hereby annexed to and made a part of the Village of Bellevue, Peoria County, Illinois, and the same is hereby incorporated within the corporate limits of this municipality.

SECTION 2. That the Plat hereunto attached and expressly made a part hereof, is a true, correct and accurate plat or map of said territory herein annexed and it correctly shows its relation with the heretofore existing boundaries of this Village.

SECTION 3. That the Village Clerk shall forthwith cause publication of this Ordinance and the subsequent filing of Certified copies hereof, with a copy of the map, with the Recorder of Deeds and the County Clerk of Peoria County, Illinois, and such other agencies as may be entitled to such copies and plats.

SECTION 4. This ordinance shall be in full force and effect from and after its passage and approval as provided for by law.

SECTION 5. All ordinances or parts of Ordinance in conflict herewith are, as to such conflict, hereby repealed.

PASSED by majority vote of the corporate authorities now holding office in the Village of Bellevue, Peoria County, Illinois, in regular public session assembled, this 27 day of September, A. D. 1977.

William Q. Sandlin

Village President

ATTEST

Larry N. Howard

Village Clerk

Approved by me September 27, 1977.

William Q. Sandlin

Village President

Number of "yeas": 6

Number of "nays": 0

PLAT OF TERRITORY ANNEXED

TO THE VILLAGE OF BELLEVUE, PART OF THE E 1/2
OF THE NE 1/4 OF SECTION 10, TOWNSHIP 8 NORTH,
RANGE 7 EAST OF THE 4TH PRINCIPAL MERIDIAN IN
PEORIA COUNTY, ILLINOIS

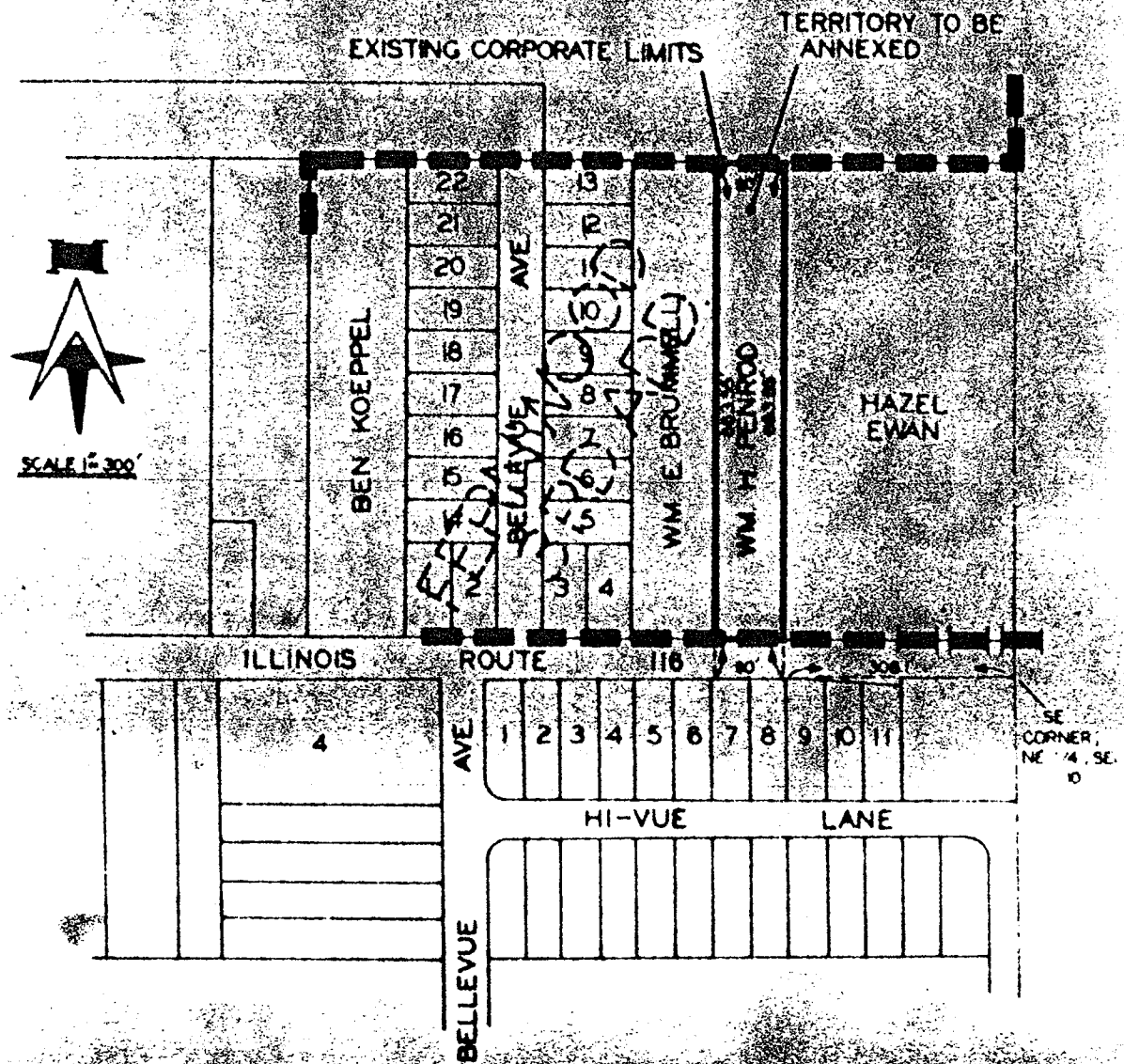

A part of the South Half of the Southeast Quarter of the Northeast Quarter of Section 10, Township 8 North, Range 7 East of the 4th Principal Meridian, more fully bounded and described as commencing at a point in the South line of said Northeast Quarter of Section 10 which is 105.1 feet west of the Southeast corner of said Northeast Quarter of Section 10, running thence west along the south line of said Northeast Quarter of Section 10, 50 feet; thence at right angles North, 563.55 feet; thence at right angles East, 10 feet; thence at right angles South, 563.55 feet to the place of beginning, excepting therefrom the portion of said tract included in the plat of said Illinois Route 116, all situated, lying and being in the County of Peoria and State of Illinois.

PLAT PREPARED BY
KINGDON AND NAVEN, INC.
23 OLD AVE. PEKIN, ILL.

Donald J. Parker IRL S. # 1872
LAND SURVEY OFFICER

#255