

ORDINANCE NUMBER 816

AN ORDINANCE PROHIBITING THE USE OF GROUNDWATER AS A POTABLE WATER SUPPLY BY THE INSTALLATION OR USE OF POTABLE WATER SUPPLY WELLS OR BY ANY OTHER METHOD

WHEREAS, certain properties in the Village of Bellevue, Illinois have been used over a period of time for commercial/industrial purposes; and

WHEREAS, because of said use, concentrations of certain chemical constituents in the groundwater beneath the Village of Bellevue may exceed Class I groundwater quality standards for potable resource groundwater as set forth in 35 Illinois Administrative Code 620 or Tier 1 remediation objectives as set forth in 35 Illinois Administrative Code 742; and

WHEREAS, the Village of Bellevue desires to limit potential threats to human health from groundwater contamination while facilitating the redevelopment and productive use of properties that are the source of said chemical constituents;

NOW, THEREFORE, BE IT ORDAINED BY THE VILLAGE BOARD OF THE VILLAGE OF BELLEVUE, ILLINOIS:

Section One. Use of groundwater as a potable water supply prohibited.

The use or attempt to use as a potable water supply groundwater from within the limited area defined in Exhibit A within the Village of Bellevue, as a potable water supply, by the installation or drilling of wells or by any other method is hereby prohibited. This prohibition expressly includes the Village of Bellevue.

Section Two. Penalties.

Any person violating the provisions of this ordinance shall be subject to a fine of up to \$750.00 for each violation.

Section Three. Definitions.

"Person" is any individual, partnership, co-partnership, firm, company, limited liability company, corporation, association, joint stock company, trust, estate, political subdivision, or any other legal entity, or their legal representatives, agents, or assigns.

"Potable water" is any water used for human or domestic consumption, including, but not limited to, water used for drinking, bathing, swimming, washing dishes, or preparing food.

Section Four. Repealer.

All ordinances or parts of ordinances in conflict with this ordinance are hereby repealed insofar as they are in conflict with this ordinance.

Section Five. Severability.

If any provisions of this ordinance or its application to any person or under any circumstances is adjudged invalid, such adjudication shall not affect the validity of the ordinance as a whole or of any portion not adjudged invalid.

Section Six. Effective Date.

This ordinance shall be in full force and effect from and after its passages, approval and publication as required by law.

AYES	<u>6</u>
NAYS	<u>0</u>
ABSENT	<u>0</u>

PASSED AND APPROVED THIS 25<sup>th</sup> DAY OF October, 2022

VILLAGE OF BELLEVUE, ILLINOIS

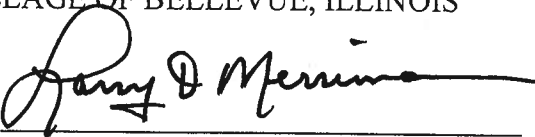
By:   
Larry D. Merriman, President

Attest:

  
Susan Pesch, Village Clerk

## Exhibit A

### Limited Groundwater Use Restriction Area

#### Description:

The Limited Groundwater Use Restriction Area applies to the properties within the Village of Bellevue identified by Property Identification Numbers (PIN) listed below, including all public right-of-way between the subject properties:

17-10-277-006  
17-10-277-007  
17-10-277-009  
17-10-277-010  
17-10-277-021  
17-10-277-025  
17-10-426-001  
17-10-426-002  
17-10-426-003  
17-10-277-011  
17-10-426-027  
17-10-426-029  
17-10-426-032

(See attached map)

**Peoria County, IL**

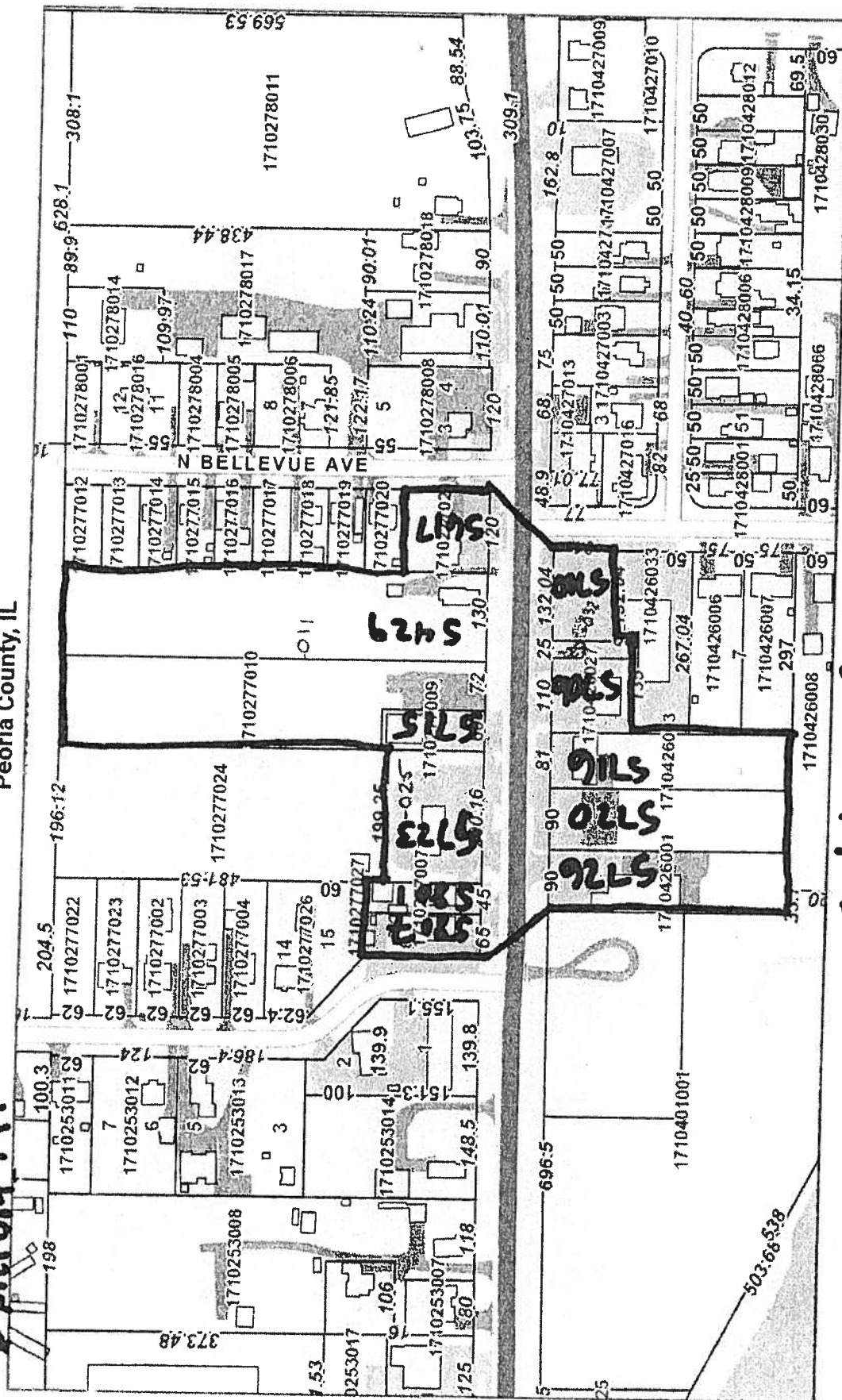

**PERIA**  
COUNTY GOVERNMENT

*Disclaimer: Data is provided 'as is' without warranty or any representation of accuracy, timeliness or completeness. The burden for determining fitness for, or the appropriateness for use, rests solely on the requester. The requester acknowledges and accepts the limitations of the Data, including the fact that the Data is in a constant state of maintenance. This website is NOT intended to be used for legal litigation or boundary disputes and is informational only. -Peoria County GIS Division*

### Map Scale

1 inch = 282 feet  
70/11/2022

