

ORDINANCE NO. 428

VILLAGE OF BELLEVUE, ILLINOIS
AN ORDINANCE NAMING ENTERPRISE ROAD

BE IT ORDAINED by the President and the Board of Trustees of the Village of Bellevue, Peoria County, Illinois, pursuant to Section 11-80-19 of the Illinois Municipal Code, that the dedicated right-of-way described on Exhibit A attached hereto and made a part hereof is hereby named and designated Enterprise Road.

This Ordinance shall be effective 30 days after notification of the local election authorities and post office branch.

PASSED AND APPROVED this 23rd day of October, 1995.

AYES	<u>5</u>
NAYS	<u>0</u>
ABSENT	<u>1</u>

VILLAGE OF BELLEVUE, ILLINOIS

By: Larry N. Howard
Larry N. Howard
Village President

ATTEST:

Carol S. Howard
Carol S. Howard
Village Clerk

94-36673 ROADWAY DEDICATION PLAT

LEGAL DESCRIPTION FOR TRACT TO BE DEDICATED FOR ROADWAY PURPOSES

A PART OF THE SE 1/4 OF SECTION 10, T-8-N, R-7-E OF THE 4th P.M., MORE PARTICULARLY DESCRIBED AS FOLLOWS:

COMMENCING AT THE CENTER OF SAID SECTION 10; THENCE S 0'-00" W ALONG THE WEST LINE OF THE SE 1/4 OF SAID SECTION 10, A DISTANCE OF 66.92 FEET TO A POINT ON THE SOUTH R.O.W. LINE OF STATE ROUTE 116; THENCE N 89'-41" E ALONG THE SOUTH R.O.W. LINE OF STATE ROUTE 116, A DISTANCE OF 975.0 FEET; THENCE S 0'-00" W, A DISTANCE OF 220.0 FEET; THENCE S 82'-36" E, A DISTANCE OF 460.0 FEET; THENCE S 25'-53" W, A DISTANCE OF 524.34 FEET TO THE POINT OF BEGINNING OF THE TRACT TO BE DESCRIBED;

FROM THE POINT OF BEGINNING, THENCE S 73'-29'-09" W, A DISTANCE OF 59.32 FEET; THENCE N 64'-07'-00" W, A DISTANCE OF 721.15 FEET; THENCE N 00'-00" W, A DISTANCE OF 44.46 FEET; THENCE S 64'-07'-00" E, A DISTANCE OF 794.36 FEET TO THE POINT OF BEGINNING CONTAINING 0.891 ACRES, MORE OR LESS, SITUATE LYING AND BEING IN THE VILLAGE OF BELLEVUE, COUNTY OF PEORIA, AND STATE OF ILLINOIS.

PLAT: Part of 17-10-401-017

585

EXHIBIT A

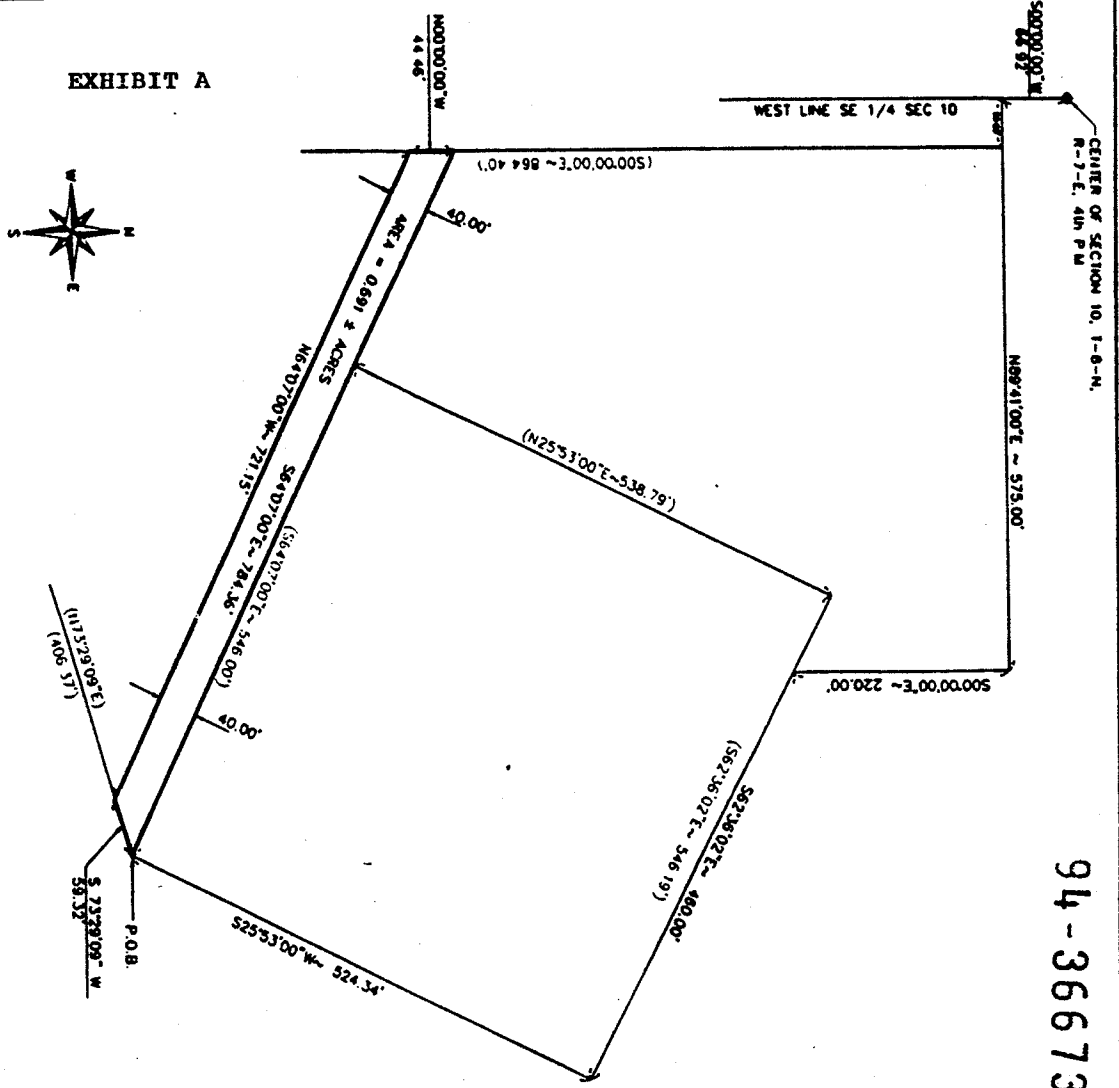

LEGEND

- () — DATA OF RECORD
 - POINT OF BEGINNING
 - NOT TO SCALE
 - BOUNDARY LINE AS DETERMINED BY LEGAL DESCRIPTION
- NOTE: BEARINGS ASSUMED

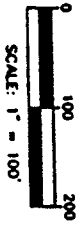

STATE OF ILLINOIS)
 COUNTY OF PEORIA) SS

WE, CLARK ENGINEERS, INC., PROFESSIONAL ENGINEERS AND LAND SURVEYORS, DO HEREBY CERTIFY THAT WE HAVE PREPARED THIS DEDICATION PLAT OF PART OF THE SOUTHEAST QUARTER OF SECTION 10, T-8-N, R-7-E OF THE 4th P.M., AND FURTHER CERTIFY THAT SAID LAND IS SITUATED WITHIN THE CORPORATE LIMITS OF THE VILLAGE OF BELLEVUE, SAID LAND IS NOT IN ANY OTHER MUNICIPALITY, AND THAT THE ATTACHED PLAT IS A TRUE AND CORRECT REPRESENTATION OF SAID TRACT DRAWN TO A SCALE OF ONE INCH EQUALS ONE HUNDRED FEET.

DATED AT PEORIA, ILLINOIS THIS 6th DAY OF September, 1994 A.D.

CLARK ENGINEERS INC.
 BY Steve F. Romanowski
 STEVE F. ROMANOWSKI
 ILLINOIS PROFESSIONAL LAND SURVEYOR #2137



PART OF THE SE 1/4 SECTION 10, T-8-N, R-7-E, OF THE 4th PM	DEDICATION PLAT VILLAGE OF BELLEVUE
CLARK ENGINEERS INC. 5425 North State Lane Peoria, Illinois 61604 P/309/355-8444	SHEET 1 OF 1
DRAWN BY: [Blank]	CHECKED BY: [Blank]
DESIGNED BY: [Blank]	APPROVED SFR: [Blank]
DATE: 9-06-94	JOB NO. 9410